

DR LORDS & SCARGO LAKE LANDING CAPE COD BOAT RAMP STORMWATER RETROFIT PROJECT- PERMITTING PLANS DENNIS, MASSACHUSETTS JANUARY 2024

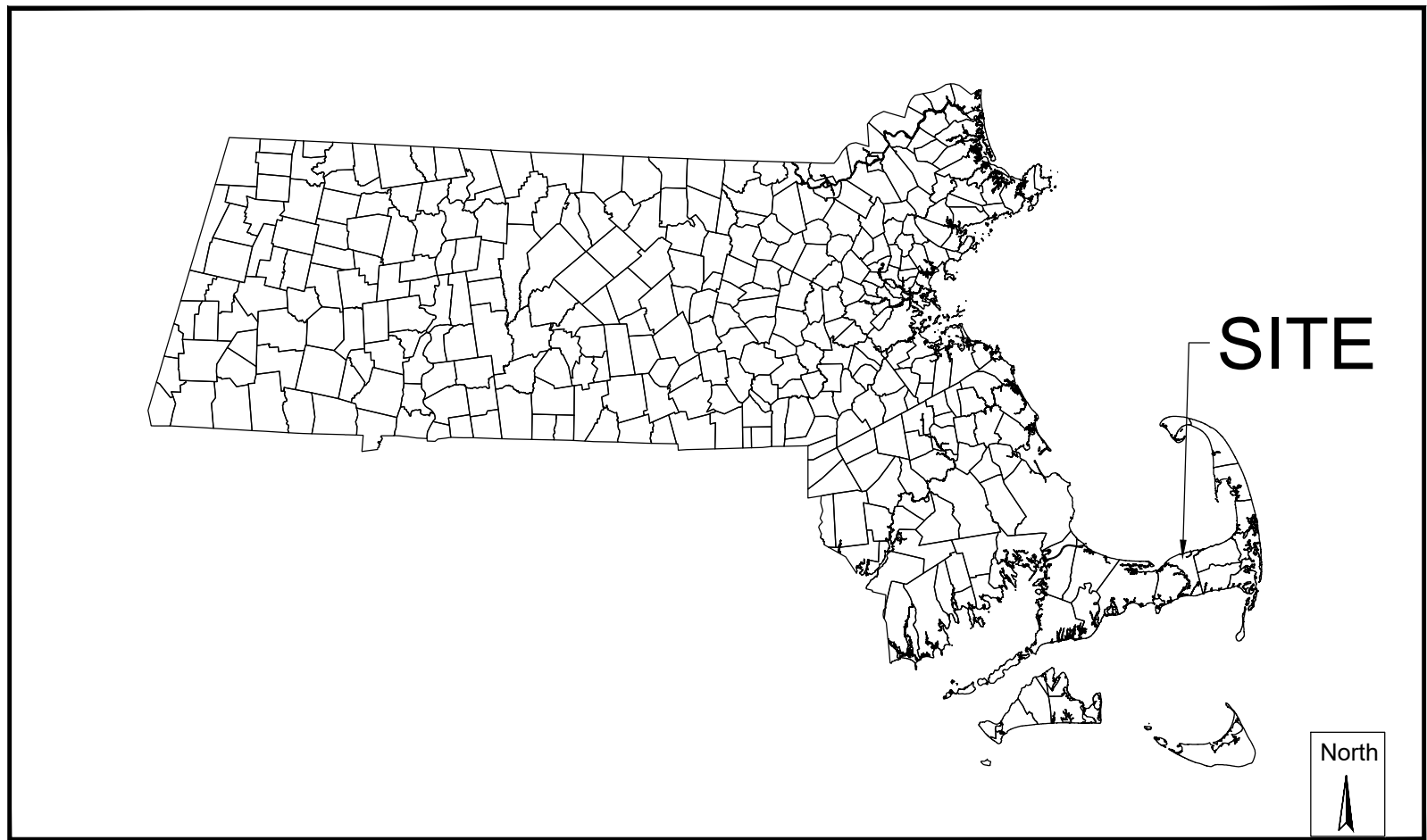

MASSACHUSETTS

Graphic Scale
0 150000
SCALE IN FEET
1:150000

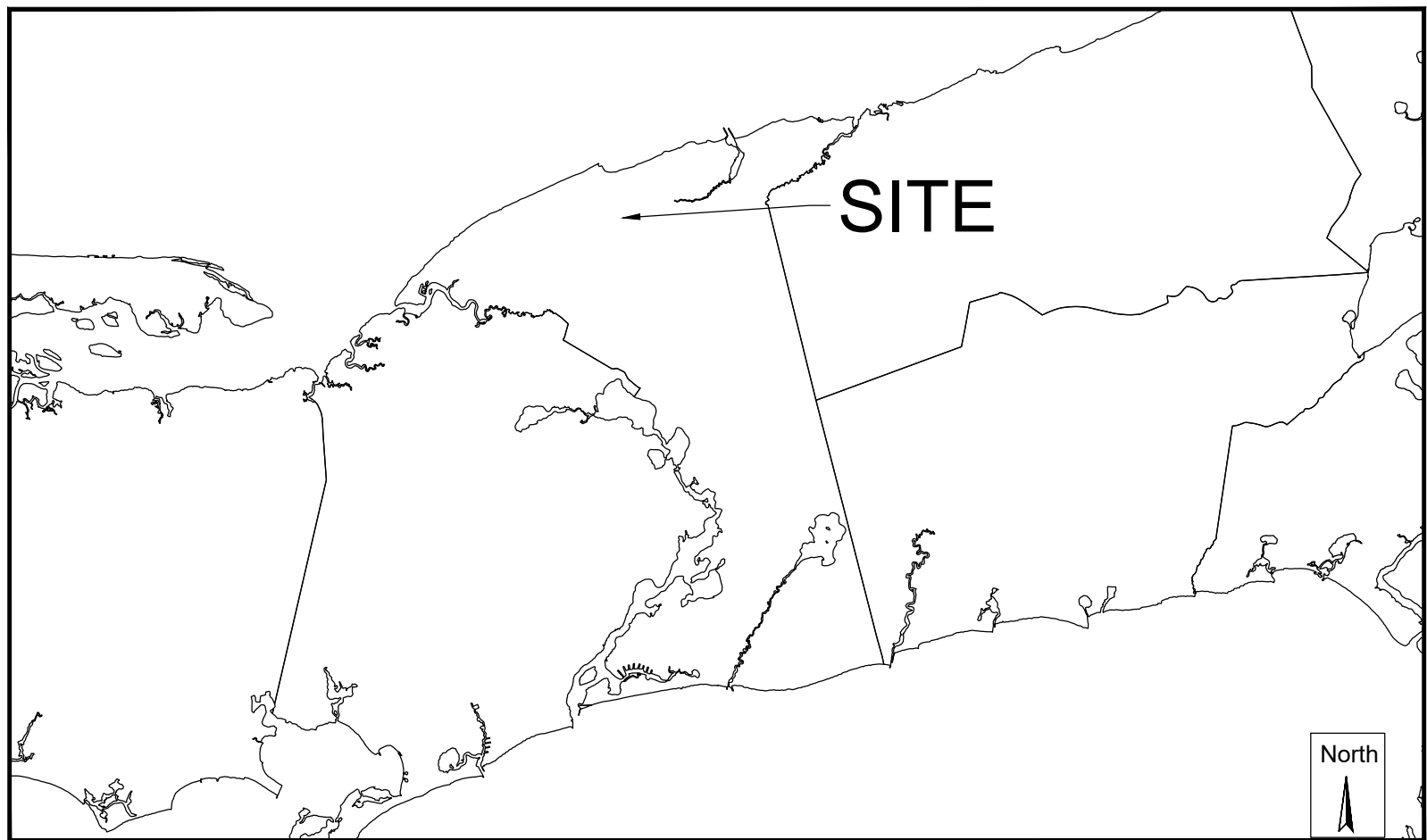

DENNIS

Graphic Scale
0 12000
SCALE IN FEET
1:12000

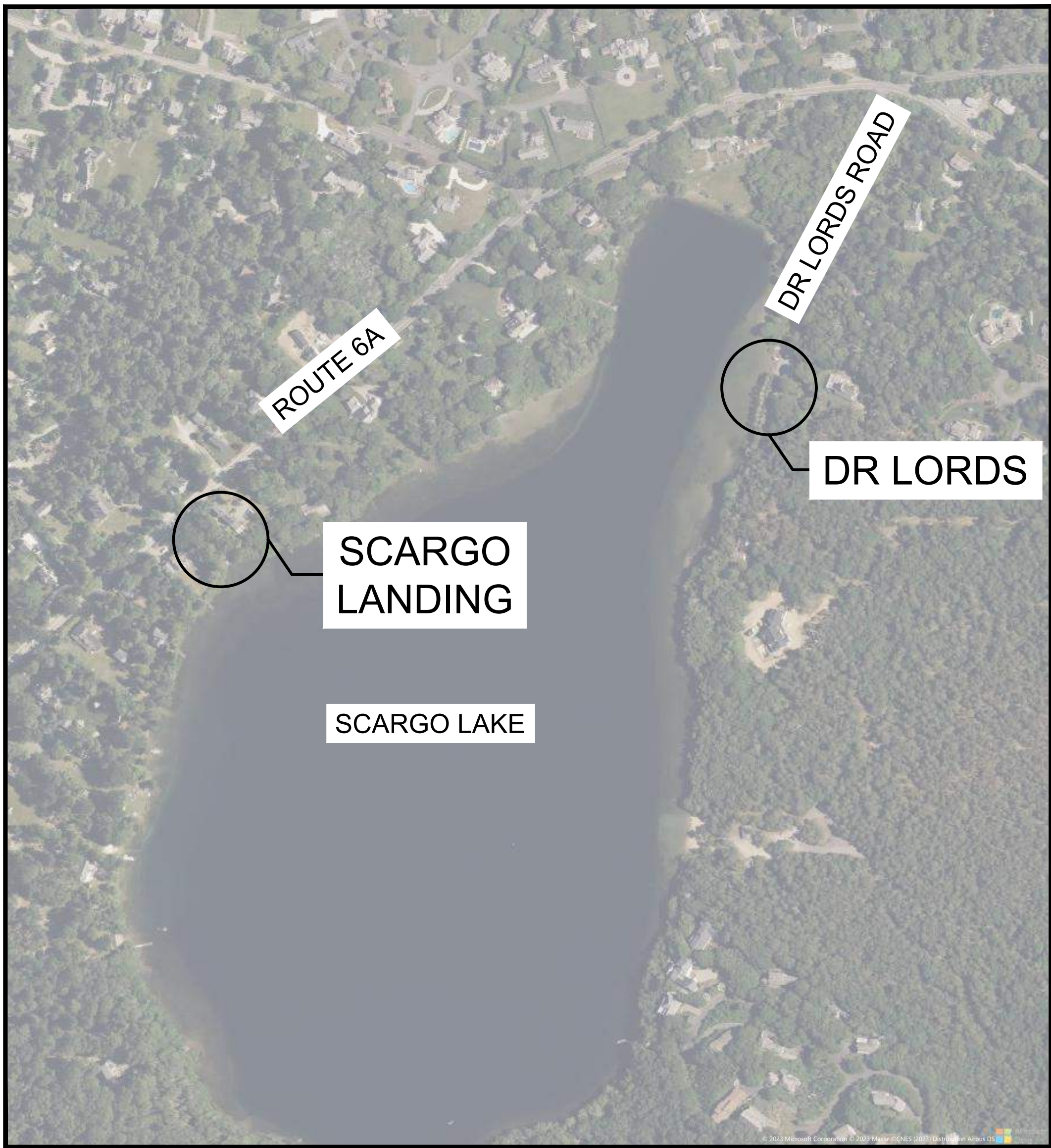

VICINITY MAP

Graphic Scale
1-inch = 250-feet



PERMITTING SET ONLY
NOT FOR CONSTRUCTION

Sheet List Table	
Sheet Number	Sheet Title
1	COVER SHEET
2	NOTES & LEGEND
3	DR LORDS DEMO & EROSION CONTROL PLAN
4	SCARGO DEMO & EROSION CONTROL PLAN
5	DR LORDS SITE & GRADING PLAN
6	DR LORDS PROFILE & CROSS SECTION
7	SCARGO SITE & GRADING PLAN
8	DETAILS (1)
9	DETAILS (2)
10	DR LORDS PLANTING PLAN
11	SCARGO PLANTING PLAN
12	PLANTING DETAILS

DR LORDS & SCARGO LAKE LANDING
CAPE COD BOAT RAMP STORMWATER
RETROFIT PROJECT- PERMITTING PLANS
DENNIS, MASSACHUSETTS

Prepared For: Town of Dennis
885 MA-134
South Dennis, MA
(508) 394-8300

Prepared By: **Horsley Witten Group, Inc.**
Sustainable Environmental Solutions
www.horsleywitten.com

Headquarters
90 Route 6A
Sandwich, MA 02563
(508) 833-6600 voice
(508) 833-3150 fax

294 Washington Street Suite 801
Boston, MA 02108
(857) 263-8193 voice
(617) 574-4799 fax

55 Dorrance Street
Suite 403
Providence, RI 02906
(401) 272-1717 voice
(401) 439-8368 fax

113 R2 Water Street
Exeter, NH 03833
(603) 658-1660 voice

Date Issued: JANUARY 2024	Registration:  <i>1-26-2024</i>	Revisions <table><tr><td>△</td><td></td><td></td><td></td><td></td></tr><tr><td>△</td><td></td><td></td><td></td><td></td></tr><tr><td>△</td><td></td><td></td><td></td><td></td></tr><tr><td>△</td><td></td><td></td><td></td><td></td></tr><tr><td>△</td><td></td><td></td><td></td><td></td></tr><tr><td>△</td><td></td><td></td><td></td><td></td></tr><tr><td>△</td><td></td><td></td><td></td><td></td></tr><tr><td>△</td><td></td><td></td><td></td><td></td></tr><tr><td>Rev.</td><td>Date</td><td>By</td><td>Appr.</td><td>Description</td></tr></table>	△					△					△					△					△					△					△					△					Rev.	Date	By	Appr.	Description	Project Number: 22032A
△																																																
△																																																
△																																																
△																																																
△																																																
△																																																
△																																																
△																																																
Rev.	Date	By	Appr.	Description																																												
Designed By: EWH	Drawn By: EWH		Sheet Number: 1 of 12																																													
Checked By: GK			Drawing Number: C - 1																																													

last modified: 01/26/24 by ml H:\Projects\2022\2032 CC Boat Ramp SW Retrofits\Drawings\DR LORDS\2032 CV DR LORD.dwg

GENERAL CONSTRUCTION NOTES:

1. ALL SITE WORK TO COMPLETE THIS PROJECT AS INDICATED ON THE DRAWINGS AND IN THE SPECIFICATIONS IS THE SOLE RESPONSIBILITY OF THE CONTRACTOR.
2. IMMEDIATELY CONTACT AND COORDINATE WITH THE ENGINEER AND OWNER IF ANY DEVIATION OR ALTERATION OF THE WORK PROPOSED ON THESE DRAWINGS IS REQUIRED.
3. MAINTAIN ACCESS TO STUDIO WAY AND THE DRIVEWAY AT THE SOUTH END OF THE SITE. COORDINATE PAVING, INSTALLATION AND ANY OTHER WORK WITH ABUTTERS AND OTHER IMPACTED PARTIES.
4. UTILIZE ALL PRECAUTIONS AND MEASURES TO ENSURE THE SAFETY OF THE PUBLIC, ALL PERSONNEL AND PROPERTY DURING CONSTRUCTION IN ACCORDANCE WITH OSHA STANDARDS. INCLUDING THE INSTALLATION OF TEMPORARY FENCING BARRICADES, SAFETY LIGHTING, CONES, POLICE DETAIL AND/OR FLAGMEN AS DETERMINED NECESSARY BY THE TOWN. THE CONTRACTOR IS RESPONSIBLE FOR THE COST OF POLICE DETAIL AND FOR COORDINATING WITH THE LOCAL OR STATE POLICE DEPARTMENT FOR ALL REQUIRED POLICE DETAIL.
5. MAKE ALL NECESSARY CONSTRUCTION NOTIFICATIONS AND APPLY FOR AND OBTAIN ALL NECESSARY CONSTRUCTION PERMITS, PAY ALL FEES INCLUDING POLICE DETAILS AND POST ALL BONDS, IF NECESSARY, ASSOCIATED WITH THE SAME, AND COORDINATE WITH THE OWNER AND THE ENGINEER.
6. ALL EXISTING CONDITIONS SHOWN ARE APPROXIMATE AND ARE BASED ON THE BEST INFORMATION AVAILABLE. PRIOR TO THE START OF CONSTRUCTION VERIFY THAT THE PROPOSED IMPROVEMENTS SHOWN ON THE PLANS DO NOT CONFLICT WITH ANY KNOWN EXISTING OR OTHER PROPOSED IMPROVEMENTS. IF ANY CONFLICTS ARE DISCOVERED, NOTIFY THE OWNER AND THE ENGINEER PRIOR TO INSTALLING ANY PORTION OF THE SITE WORK WHICH WOULD BE AFFECTED.
7. THE LOCATION AND/OR ELEVATION OF EXISTING UTILITIES AND STRUCTURES AS INDICATED ON THE DRAWINGS ARE BASED ON RECORDS OF VARIOUS UTILITY COMPANIES, AND WHEREVER POSSIBLE, MEASUREMENTS TAKEN IN THE FIELD. THIS INFORMATION IS NOT TO BE RELIED UPON AS BEING EXACT OR COMPLETE. VERIFY THE LOCATION OF ALL UNDERGROUND UTILITIES AND STRUCTURES IN THE FIELD PRIOR TO THE START OF CONSTRUCTION. CONTACT THE APPROPRIATE UTILITY COMPANY, ANY GOVERNING PERMITTING AUTHORITY IN THE TOWN, AND "DIGSAFE" (1-888-344-7233) AT LEAST THREE BUSINESS DAYS PRIOR TO ANY EXCAVATION WORK TO REQUEST EXACT FIELD LOCATION OF UTILITIES. THE CONTRACTOR MUST RESOLVE CONFLICTS BETWEEN THE PROPOSED UTILITIES AND FIELD-LOCATED UTILITIES AND REPORT ANY DISCREPANCIES TO THE ENGINEER IMMEDIATELY. THE ENGINEER ASSUMES NO RESPONSIBILITY FOR DAMAGES INCURRED AS A RESULT OF UTILITIES OMITTED, INCOMPLETELY OR INACURATELY SHOWN. THE CONTRACTOR MUST MAINTAIN ACCURATE RECORDS OF THE LOCATION AND ELEVATION OF ALL WORK INSTALLED AND EXISTING UTILITIES FOUND DURING CONSTRUCTION FOR THE PREPARATION OF THE AS-BUILT PLAN.
8. IMPORT ONLY CLEAN MATERIAL. MATERIAL FROM AN EXISTING OR FORMER 21E SITE AS DEFINED BY THE MASSACHUSETTS CONTINGENCY PLAN 310 CMR 40.0000 WILL NOT BE ACCEPTED.
9. IT IS THE RESPONSIBILITY OF THE CONTRACTOR TO ESTABLISH AND MAINTAIN ALL CONTROL POINTS AND BENCHMARKS DURING CONSTRUCTION INCLUDING BENCHMARK LOCATIONS AND ELEVATIONS AT CRITICAL AREAS. COORDINATE WITH THE ENGINEER THE LOCATION OF ALL CONTROL POINTS AND BENCHMARKS.
10. SITE LAYOUT SURVEY REQUIRED FOR CONSTRUCTION MUST BE PROVIDED BY THE CONTRACTOR AND PERFORMED BY A MASSACHUSETTS REGISTERED PROFESSIONAL LAND SURVEYOR. THE CONTRACTOR IS RESPONSIBLE FOR COORDINATING WITH THE SURVEYOR FOR ALL SITE SURVEY WORK.
11. MAINTAIN ALL GRADE STAKES SET BY THE SURVEYOR. GRADE STAKES ARE TO REMAIN UNTIL A FINAL INSPECTION OF THE ITEM HAS BEEN COMPLETED BY THE ENGINEER. RE-STAKING OF PREVIOUSLY SURVEYED SITE FEATURES IS THE RESPONSIBILITY (INCLUDING COST) OF THE CONTRACTOR.
12. UNLESS OTHERWISE INDICATED ON THE DRAWINGS AND/OR IN THE SPECIFICATIONS, ALL SITE CONSTRUCTION MATERIALS AND METHODOLOGIES ARE TO CONFORM TO THE MOST RECENT VERSION OF THE MASSACHUSETTS DEPARTMENT OF TRANSPORTATION STANDARD SPECIFICATIONS (THE COMMONWEALTH OF MASSACHUSETTS DEPARTMENT OF TRANSPORTATION SPECIFICATIONS FOR HIGHWAY AND BRIDGES 2020 EDITION, AND THE SUPPLEMENTAL SPECIFICATIONS DATED JUNE 30, 2020).
13. PROVIDE ALL CONSTRUCTION SERVICE IN ACCORDANCE WITH APPLICABLE LAWS AND REGULATIONS REGARDING NOISE, VIBRATION, DUST, SEDIMENTATION CONTAINMENT, AND TRENCH WORK.
14. COLLECT SOLID WASTES AND STORE IN A SECURED DUMPSTER. THE DUMPSTER MUST MEET ALL LOCAL AND STATE SOLID WASTE MANAGEMENT REGULATIONS.
15. RESTORE ALL SURFACES EQUAL TO THEIR ORIGINAL CONDITION AFTER CONSTRUCTION IS COMPLETE PER SPECIFICATIONS. LEAVE ALL AREAS NOT DISTURBED BY CONSTRUCTION IN THEIR NATURAL STATE. TAKE CARE TO PREVENT DAMAGE TO SHRUBS, TREES, OTHER LANDSCAPING AND/OR NATURAL FEATURES. WHEREAS THE PLANS DO NOT SHOW ALL LANDSCAPE FEATURES, EXISTING CONDITIONS MUST BE VERIFIED BY THE CONTRACTOR IN ADVANCE OF THE WORK.
16. LEDGE OR BOULDER EXCAVATION IS NOT ANTICIPATED FOR THIS SITE. PROVIDE A UNIT PRICE COST IN CUBIC YARD MEASURE FOR LEDGE AND/OR BOULDER REMOVAL. LEDGE AND/OR BOULDERS LESS THAN 1 CUBIC YARD IN SIZE BASED ON THE AVERAGE DIMENSIONS WILL NOT BE CONSIDERED PAYABLE ROCK. PROVIDE UNIT PRICES FOR BOTH ON AND OFF SITE DISPOSAL. IF ADDITIONAL FILL MATERIAL IS REQUIRED INCLUDE THE COST OF ALL FILL MATERIAL.
17. REGULARLY INSPECT THE PERIMETER OF THE PROPERTY TO CLEAN UP AND REMOVE LOOSE CONSTRUCTION DEBRIS BEFORE IT LEAVES THE SITE. PROMPTLY REMOVE ALL DEMOLITION DEBRIS FROM THE SITE TO AN APPROVED DUMP SITE.
18. ALL TRUCKS LEAVING THE SITE MUST BE COVERED.
19. DO NOT WASH ANY CONCRETE TRUCKS ONSITE. REMOVE BY HAND ANY CEMENT OR CONCRETE DEBRIS LEFT IN THE DISTURBED AREA.
20. BURIAL OF ANY STUMPS, SOLID DEBRIS, AND/OR STONES/BOULDERS ONSITE IS PROHIBITED. DO NOT USE ROAD SALT OR OTHER DE-ICING CHEMICALS ON THE ACCESS ROADWAY.
21. AT THE END OF CONSTRUCTION, REMOVE ALL CONSTRUCTION DEBRIS AND SURPLUS MATERIALS FROM THE SITE AS INDICATED IN THE SPECIFICATIONS. PERFORM A THOROUGH INSPECTION OF THE WORK PERIMETER. COLLECT AND REMOVE ALL MATERIALS AND BLOWN OR WATER CARRIED DEBRIS FROM THE SITE.

GENERAL DEMOLITION NOTES:

THIS PLAN SET DOES NOT INCLUDE DETAILS & SPECIFICATIONS FOR ALL DEMOLITION WORK REQUIRED WITHIN THE PROPOSED CONSTRUCTION LIMITS. IT IS THE CONTRACTORS RESPONSIBILITY TO COORDINATE WITH THE OWNER AND PROJECT ENGINEER INVOLVED WITH THE PROPOSED NEW CONSTRUCTION TO DEVELOP A SUITABLE DEMOLITION PLAN.

1. UNLESS OTHERWISE NOTED, THE CONTRACTOR IS RESPONSIBLE FOR THE RELOCATION, DEMOLITION, REMOVAL AND DISPOSAL, IN A LOCATION APPROVED BY ALL GOVERNING AUTHORITIES, OF ALL EXISTING SITE ELEMENTS AND STRUCTURES INCLUDING, BUT NOT LIMITED TO ROADWAYS, PARKING AREAS, BITUMINOUS CONCRETE, CEMENT CONCRETE, GRAVEL, CURBS, WALKWAYS, BERMS, POSTS, TREES, SHRUBS, DRAINAGE STRUCTURES AND ALL OTHER STRUCTURES SHOWN AND NOT SHOWN WITHIN CONSTRUCTION LIMITS, AND WHERE NEEDED, TO ALLOW FOR NEW CONSTRUCTION. ALL FACILITIES TO BE REMOVED ARE TO BE UNDERCUT TO SUITABLE MATERIAL AND BROUGHT TO GRADE WITH SUITABLE COMPACTED FILL MATERIAL PER SPECIFICATIONS.
2. PRIOR TO DEMOLITION OCCURRING, ALL EROSION CONTROL DEVICES ARE TO BE INSTALLED.
3. REMOVE ALL DEBRIS FROM THE SITE AND DISPOSE OF THE DEBRIS IN A PROPER AND LEGAL MANNER.
4. OBTAIN ALL PERMITS REQUIRED FOR DEMOLITION AND DISPOSAL.
5. COORDINATE WITH THE TOWN OF DENNIS ON ACCESS CLOSURE DATES AND NOTIFICATIONS.

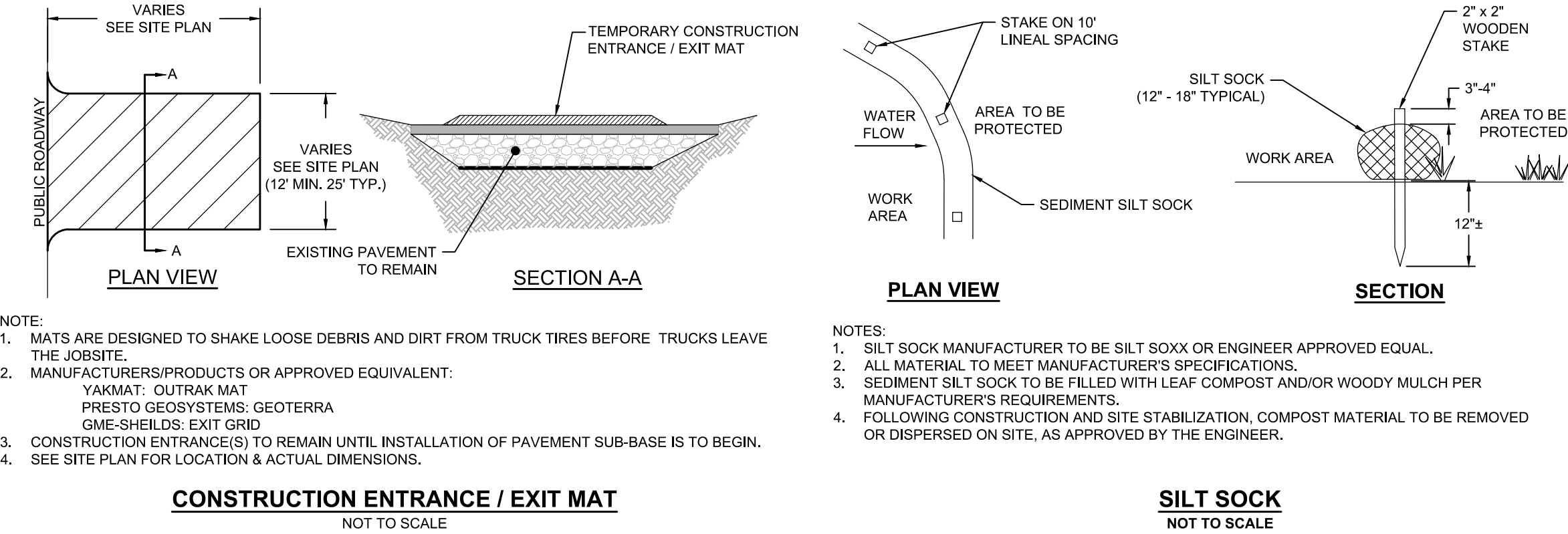

BASIC CONSTRUCTION SEQUENCE:

THE FOLLOWING CONSTRUCTION SEQUENCE IS TO BE USED AS A GENERAL GUIDELINE. COORDINATE WITH THE OWNER, ENGINEERS, AND LANDSCAPE ARCHITECT AND SUBMIT A PROPOSED CONSTRUCTION SEQUENCE FOR REVIEW AND APPROVAL PRIOR TO CONSTRUCTION.

1. SURVEY AND STAKE THE PROPOSED LIMIT OF DISTURBANCE AND LIMIT OF SEDIMENTATION BARRIERS.
2. PLACE SEDIMENTATION BARRIERS AS INDICATED ON DRAWINGS AND STAKED OUT IN THE FIELD. UNDER NO CIRCUMSTANCES IS THE LIMIT OF WORK TO EXTEND BEYOND THE SEDIMENTATION BARRIERS. LIMIT OF DISTURBANCE AS INDICATED ON DRAWINGS AS APPROVED BY THE LOCAL CONSERVATION COMMISSION AND DEPARTMENT OF ENVIRONMENTAL PROTECTION (DEP).
3. INSTALL TEMPORARY CONSTRUCTION ENTRANCES IN LOCATIONS INDICATED ON DRAWINGS. NO OTHER ENTRANCES ARE TO BE USED TO GAIN ACCESS TO THE SITE BY ANY CONSTRUCTION OR DELIVERY VEHICLES.
4. BEGIN CLEARING THE SITE AS REQUIRED.
5. SURVEY AND STAKE CENTERLINE OF THE PROPOSED ROADS, STORMWATER MANAGEMENT AREAS, AND DRAINAGE LINES.
6. EXCAVATE AND ROUGH GRADE THE PROPOSED STORMWATER MANAGEMENT AREAS THAT WILL SERVE AS TEMPORARY SEDIMENT TRAPS PER THE DRAWINGS AND ANY ADDITIONAL TEMPORARY BASINS NECESSARY TO CONTROL SITE RUNOFF AND SEDIMENTS. TEMPORARILY STABILIZE/SEED PERMANENT STORMWATER MANAGEMENT AREAS AS NECESSARY TO REDUCE SIDE SLOPE EROSION AND SEDIMENT ACCUMULATION.
7. BEGIN CLEARING AND GRUBBING THE STORMWATER MANAGEMENT AREAS. TOPSOIL IS TO BE STRIPPED FROM THE AREA OF THE PROPOSED STORMWATER MANAGEMENT AREAS AND STOCKPILED IN APPROVED LOCATIONS. TOPSOIL STOCKPILES MUST BE PROTECTED BY A SEDIMENT BARRIER.
8. INSTALL TEMPORARY CONVEYANCE DEVICES (SWALES, CHECK DAMS, PIPES, ETC.) AS NECESSARY TO CONVEY RUNOFF TO TEMPORARY SEDIMENT TRAPS AND BASINS.
9. INSTALL UNDERGROUND DRAINAGE INFRASTRUCTURE. LEAVE DRAINAGE STUBS AT EDGES OF BIORETENTION AREAS FOR FUTURE CONNECTION INTO THE OVERFLOW STRUCTURES. THE DRAINAGE NETWORK IS TO BE PROTECTED FROM SEDIMENTATION UNTIL ALL UN-STABILIZED AREAS ARE STABILIZED WITH STONE SUB-BASE OR VEGETATION. INSTALL SEDIMENT BARRIERS AT ALL POINTS OF ENTRY INTO THE DRAINAGE NETWORK. TAKE PARTICULAR CARE TO PROTECT THE UNDERGROUND STRUCTURES FROM SEDIMENT.
10. PERMANENTLY SEED ALL DISTURBED AREAS OUTSIDE OF THE AREA TO BE PAVED.
11. UPON COMPLETION OF UNDERGROUND DRAINAGE INSTALLATION, PLACE COMPACTED GRAVEL FOUNDATION AND ROUGH GRADE THE ROADWAYS/PARKING AREAS IN ACCORDANCE WITH THE SITE PLANS AND IN ACCORDANCE WITH APPLICABLE STATE AND LOCAL REGULATIONS AS SOON AS POSSIBLE.
12. BEGIN DRIVEWAY AND PARKING CONSTRUCTION PER SITE PLANS AND IN ACCORDANCE WITH APPLICABLE STATE AND LOCAL REGULATIONS. DRIVEWAYS AND PARKING AREAS ARE NOT TO BE PAVED UNTIL ALL DRAINAGE STRUCTURES AND PIPES ARE INSTALLED AND READY FOR CONNECTION TO STORMWATER MANAGEMENT AREAS.
13. FINISH PERMANENT STABILIZATION. COMPLETE PERMANENT STORMWATER MANAGEMENT AREA SEEDING AND PLANTING AFTER THE CONTRIBUTING AREA TO THE BASIN HAS REACHED A MINIMUM OF 80% STABILIZATION AND IS NO LONGER REQUIRED AS A CONSTRUCTION SEDIMENTATION BASIN.
14. COMPLETE ALL REMAINING PLANTING AND SEEDING.
15. SWEEP THE ROADWAY TO REMOVE ALL SEDIMENTS. REPAIR DRAINAGE OUTLETS AND BASINS AS REQUIRED. CLEAN AND FLUSH THE DRAINAGE STRUCTURES AND PIPES AT THE END OF CONSTRUCTION AND REMOVE ALL ACCUMULATED SEDIMENTS IN THE STORMWATER MANAGEMENT AREAS. CONTRACTOR MUST INSPECT THE DRAINAGE NETWORK AND REPAIR ANY DAMAGE IMMEDIATELY.
16. ENGINEER TO APPROVE THE REMOVAL OF ALL TEMPORARY SOIL EROSION AND SEDIMENTATION CONTROL MEASURES FOLLOWING VEGETATIVE ESTABLISHMENT OF ALL DISTURBED AREAS AND DETERMINE WHEN THE CONTRIBUTING AREA HAS REACHED A MINIMUM OF 80% STABILIZATION.

GENERAL GRADING AND DRAINAGE NOTES:

1. ALL CUT AND FILL SLOPES SHALL BE 3:1 OR FLATTER UNLESS OTHERWISE NOTED.
2. EXISTING GRADE CONTOUR INTERVALS SHOWN AT 1 FOOT.
3. PROPOSED GRADE CONTOUR INTERVALS SHOWN AT 1 FOOT.
4. ADJUST AND/OR CUT EXISTING PAVEMENT AS NECESSARY TO ASSURE A SMOOTH FIT AND CONTINUOUS GRADE.
5. PROPOSED ELEVATIONS ARE SHOWN TO FINISH PAVEMENT OR GRADE UNLESS NOTED OTHERWISE.
6. ALL EARTHWORK AND SITE PREPARATION MUST BE DONE IN STRICT ACCORDANCE WITH THE RECOMMENDATIONS OF ANY SUBSURFACE INVESTIGATION OR GEOTECHNICAL REPORTS PREPARED FOR THIS SITE.
7. ALL DRAINAGE STRUCTURES AND PIPES MUST BE CONNECTED TO THE DRAINAGE SYSTEM PRIOR TO THE INSTALLATION OF ANY PAVEMENT. PAVING WILL NOT BE ALLOWED IF THE DRAINAGE SYSTEM FOR THE PROPOSED PAVED AREA IS NOT COMPLETELY AND PROPERLY INSTALLED. THIS INCLUDES THE STABILIZATION OF ALL DISTURBED AREAS CONTRIBUTING TO THE DRAINAGE SYSTEMS AND ANY STORMWATER BASIN FLOORS AND SIDE SLOPES.

DEWATERING:

1. IF THE WATER TABLE IS ENCOUNTERED DURING EXCAVATION, TEMPORARILY LOWER WATER TABLE AS INDICATED IN THE SPECIFICATIONS.
2. PRIOR TO ANY DEWATERING, THE DEWATERING PLAN MUST BE APPROVED BY THE ENGINEER AND THE TOWN OF DENNIS.
3. IF DEWATERING IS NECESSARY DURING CONSTRUCTION, IMPLEMENT THE PROPER ESC MEASURES ON SITE TO PREVENT EROSION OR SEDIMENT RUNOFF. THESE MEASURES CAN INCLUDE DEWATERING BAGS, TEMPORARY STRAWBALES, SILT FENCES, SILT SOCKS AND/OR OTHER APPROVED DEVICES AS INDICATED IN THE DETAILS.

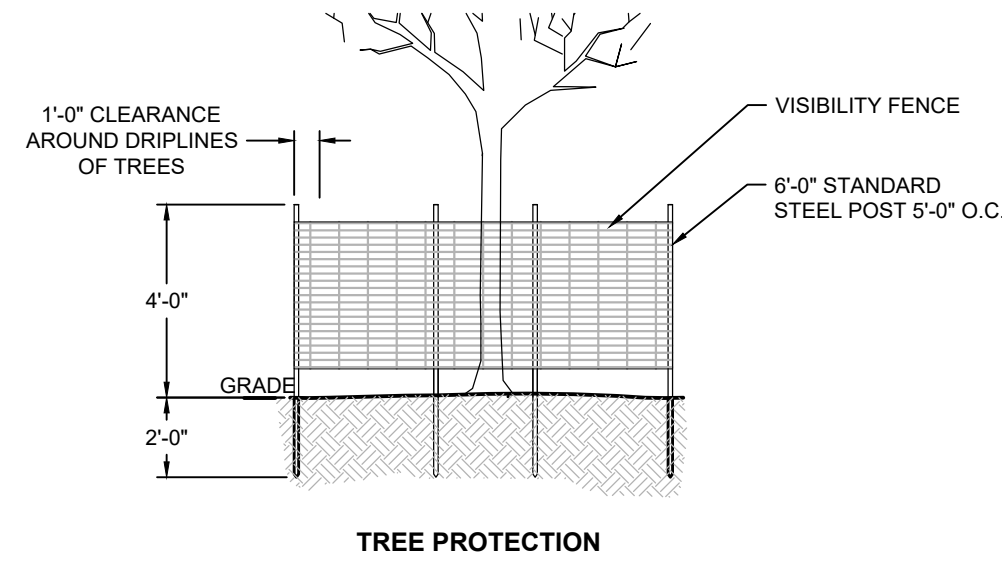

TREE PROTECTION

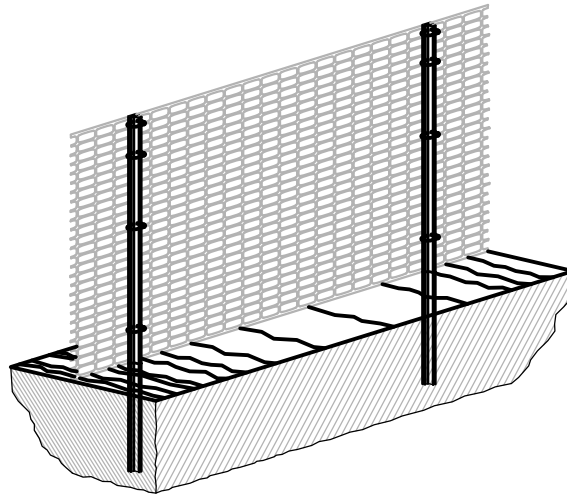

SITE PERIMETER

- NOTES:
1. FENCING SHALL BE ORANGE RESINET SM60 BARRIER FENCE "SNOW FENCE" OR APPROVED EQUIVALENT.
 2. POST SHALL BE HOT ROLLED RAIL STEEL AND FORMED INTO A "T". DIMENSIONS OF "T" POST SECTION, APPROXIMATELY 1 7/16" X 1 5/16" X 1/8" X 6" (SIX FEET) LONG. THE POST SHALL BE PAINTED GREEN OR GALVANIZED.
 3. THE FENCING SHALL REMAIN IN PLACE UNTIL ALL EXCAVATION HAS BEEN COMPLETED AND THE SURFACE HAS BEEN RE-ESTABLISHED.
 4. VISIBILITY FENCE TO BE PLACED AT TREE DRIPLINES WITHIN THE LIMIT OF WORK WHERE NOTED ON PLANS.

VISIBILITY FENCE
NOT TO SCALE

EROSION & SEDIMENT CONTROL NOTES:

1. DESIGNATE THE SITE CONSTRUCTION FOREMAN AS THE ON-SITE PERSONNEL RESPONSIBLE FOR THE DAILY INSPECTION AND MAINTENANCE OF ALL SEDIMENT AND EROSION CONTROLS AND IMPLEMENTATION OF ALL NECESSARY MEASURES TO CONTROL EROSION AND PREVENT SEDIMENT FROM LEAVING THE SITE.
2. INSTALL ALL EROSION AND SEDIMENT CONTROL (ESC) MEASURES AS INDICATED ON DRAWINGS IN CONSULTATION WITH THE CONSERVATION AGENT, AND ENGINEER BEFORE ANY CONSTRUCTION ACTIVITIES BEGIN. INSPECT, MAINTAIN REPAIR AND REPLACE EROSION CONTROL MEASURES AS NECESSARY, DURING THE ENTIRE CONSTRUCTION PERIOD OF THE PROJECT. THE SITE PERIMETER EROSION CONTROLS ARE THE DESIGNATED LIMIT OF WORK. INFORM ALL PERSONNEL WORKING ON THE PROJECT SITE THAT NO CONSTRUCTION ACTIVITY IS TO OCCUR BEYOND THE LIMIT OF WORK AT ANY TIME THROUGHOUT THE CONSTRUCTION PERIOD.
3. MAINTAIN A MINIMUM SURPLUS OF 100 FEET OF EROSION CONTROL BARRIER (SILT SOCK) ONSITE AT ALL TIMES.
4. PROTECT THE ADJACENT RESOURCE AREA FROM SEDIMENTATION DURING PROJECT CONSTRUCTION UNTIL ACCEPTANCE BY THE OWNER & IN CONFORMANCE WITH THE ORDER OF CONDITIONS.
5. PROVIDE CONSTRUCTION EXITS AS INDICATED ON DRAWINGS TO SHED DIRT FROM CONSTRUCTION VEHICLE TIRES. CLEAN AND/OR REPLACE THE CRUSHED STONE PAD, AS NECESSARY, TO MAINTAIN ITS EFFECTIVENESS.
6. KEEP THE LIMIT OF CLEARING, GRADING AND DISTURBANCES TO A MINIMUM WITHIN THE PROPOSED AREA OF CONSTRUCTION. PHASE THE SITE WORK IN A MANNER TO MINIMIZE AREAS OF EXPOSED SOIL. IF TREES ARE TO BE CUT ON THE ENTIRE SITE, CLEAR AND GRUB ONLY THOSE AREAS WHICH ARE ACTIVELY UNDER CONSTRUCTION. PROPERLY INSTALL THE SEDIMENTATION CONTROLS PRIOR TO BEGINNING ANY LAND CLEARING ACTIVITY AND/OR OTHER CONSTRUCTION RELATED WORK.
7. MONITOR LOCAL WEATHER REPORTS DURING CONSTRUCTION AND PRIOR TO SCHEDULING EARTHMOVING OR OTHER CONSTRUCTION ACTIVITIES WHICH LEAVE LARGE DISTURBED AREAS UNSTABILIZED. IF INCLEMENT WEATHER IS PREDICTED, USE BEST PROFESSIONAL JUDGEMENT AND GOOD CONSTRUCTION PRACTICES WHEN SCHEDULING CONSTRUCTION ACTIVITIES AND ENSURE THE NECESSARY EROSION CONTROL DEVICES ARE INSTALLED AND FUNCTIONING PROPERLY TO MINIMIZE EROSION FROM ANY IMPENDING WEATHER EVENTS.
8. INSPECT EROSION AND SEDIMENT CONTROL DEVICES AND STABILIZED SLOPES ON A WEEKLY BASIS AND AFTER EACH RAINFALL EVENT OF 25 INCH OR GREATER. REPAIR IDENTIFIED PROBLEMS WITHIN 24 HOURS TO ENSURE EROSION AND SEDIMENT CONTROLS ARE IN GOOD WORKING ORDER. RESET OR REPLACE MATERIALS AS REQUIRED.
9. SURROUND THE PERIMETER OF SOIL STOCKPILES WITH SILT SOCK, SILT FENCE, STRAWBALES, OR A COMBINATION OF SILT FENCE WITH STRAWBALE, AS DETERMINED NECESSARY.
10. DISTURBED AREAS AND SLOPES MUST NOT BE LEFT UNATTENDED OR EXPOSED FOR EXCESSIVE PERIODS OF TIME SUCH AS THE INACTIVE WINTER SEASON. PROVIDE APPROPRIATE STABILIZATION PRACTICES ON ALL DISTURBED AREAS AS SOON AS POSSIBLE BUT NOT MORE THAN 14 DAYS AFTER THE CONSTRUCTION ACTIVITY IN THAT AREA HAS TEMPORARILY OR PERMANENTLY CEASED, REINFORCE TEMPORARY AREAS HAVING A SLOPE GREATER THAN 2:1 WITH EROSION BLANKETS OR APPROVED EQUAL UNTIL THE SITE IS PROPERLY STABILIZED. TEMPORARY SWALES MAY ALSO BE REQUIRED IF DETERMINED NECESSARY IN THE FIELD BY THE ENGINEER.
11. UPON THE INSTALLATION OF EACH OVERFLOW STRUCTURE, INSTALL A SILT SACK OR APPROVED EQUIVALENT. INSPECT SILT SACKS, AFTER EACH SIGNIFICANT STORM EVENT AND REMOVE AND EMPTY AS NEEDED FOR THE DURATION OF THE CONSTRUCTION PERIOD.
12. ADDITIONAL SMALL SEDIMENTATION BASINS MAY BE CONSTRUCTED ON AN AS-NEEDED BASIS DURING CONSTRUCTION TO AID IN THE CAPTURE OF SITE RUNOFF AND SEDIMENT. IT WILL BE THE RESPONSIBILITY OF THE SITE CONTRACTOR, IN CONSULTATION WITH THE ENGINEER, TO SIZE AND CREATE THESE BASINS IN APPROPRIATE LOCATIONS.
13. CONTAIN ALL SEDIMENT ONSITE. SWEEP ALL EXITS FROM THE SITE AS NECESSARY INCLUDING ANY SEDIMENT TRACKING. SWEEP PAVED AREAS AS NEEDED TO REMOVE SEDIMENT AND POTENTIAL POLLUTANTS ACCUMULATED DURING SITE CONSTRUCTION.
14. REMOVE ACCUMULATED SEDIMENT FROM ALL TEMPORARY PRACTICES AND DISPOSE OF IN A PRE-APPROVED LOCATION.
15. PROVIDE ON SITE OR MAKE READILY AVAILABLE THE NECESSARY EQUIPMENT AND SITE PERSONNEL DURING CONSTRUCTION HOURS FOR THE DURATION OF THE PROJECT TO ENSURE ALL EROSION AND SEDIMENTATION CONTROL DEVICES ARE PROPERLY MAINTAINED AND REPAIRED IN A TIMELY AND RESPONSIBLE MANNER. IF SITE WORK IS SUSPENDED DURING THE WINTER MONTHS THE CONTRACTOR MUST CONTINUE TO PROVIDE PERSONNEL AND EQUIPMENT EITHER ON SITE OR READILY AVAILABLE TO PROPERLY MAINTAIN AND REPAIR ALL EROSION AND SEDIMENTATION CONTROL DEVICES IN A TIMELY AND RESPONSIBLE MANNER.
16. PRIOR TO THE INSTALLATION OF THE MEDIA WITHIN THE BIORETENTION AREAS, REMOVE AND PROPERLY DISPOSE OF SEDIMENT ACCUMULATED IN ANY TEMPORARY SEDIMENT TRAP USED FOR SEDIMENT CONTROL DURING CONSTRUCTION. PROVIDE A SURFACE ELEVATION AT A MINIMUM 1-FOOT ABOVE THE BOTTOM OF MEDIA ELEVATION AS SHOWN IN THE BIORETENTION SCHEDULE FOR PARTIALLY CONSTRUCTED BIORETENTION AREAS. THIS ALLOWS FOR AN OVER-DIG OF THE COLLECTED SEDIMENT FROM WITHIN THE BIORETENTION AREA PRIOR TO MEDIA/FABRIC INSTALLATION.
17. CONTROL DUST BY WATERING OR OTHER APPROVED METHODS AS NECESSARY, OR AS DIRECTED BY THE ENGINEER.
18. THE CONTRACTOR IS RESPONSIBLE FOR THE INSPECTION AND MAINTENANCE DURING CONSTRUCTION OF ALL STORMWATER FACILITIES INSTALLED OR AFFECTED BY THE PROJECT. REMOVE SEDIMENT OR DEBRIS COLLECTED WITHIN THESE FACILITIES FROM THE PROJECT WORK PRIOR TO THE OWNERS ACCEPTANCE.

STORMWATER FACILITY OPERATION & MAINTENANCE:

THE CONTRACTOR IS RESPONSIBLE FOR THE PROPER INSPECTION AND MAINTENANCE OF ALL STORMWATER MANAGEMENT FACILITIES AS OUTLINED BELOW DURING CONSTRUCTION AND UNTIL SUCH TIME THAT THE ROADWAYS AND ASSOCIATED UTILITIES ARE ACCEPTED BY THE OWNER AND THE ENGINEER.

1. INSPECT AND RESTORE/CLEAN ALL FACILITIES (INLETS, MANHOLES, STORMWATER MANAGEMENT AREAS AS DESCRIBED BELOW OF SEDIMENT AND DEBRIS PRIOR TO THE OWNERS ACCEPTANCE.
2. REMOVE AND DISPOSE ALL SEDIMENT AND DEBRIS TO A PRE-APPROVED LOCATION.
3. AT A MINIMUM INSPECT MONTHLY AND AFTER STORM EVENTS GREATER THAN OR EQUAL TO 1" OF RAINFALL. AS NECESSARY FOR THE ENTIRE DURATION OF THE CONSTRUCTION PROJECT AND THE FIRST 3 MONTHS AFTER CONSTRUCTION TO ENSURE PROPER STABILIZATION.
4. SPECIFIC MAINTENANCE REQUIRED DURING CONSTRUCTION:
 - A. DRAINAGE STRUCTURES (INLETS, CATCHBASINS, MANHOLES, OVERFLOW STRUCTURES): MONITOR AND REGULARLY INSPECT ALL EXISTING AND PROPOSED DRAINAGE STRUCTURES FOR PROPER OPERATION, COLLECTION OF LITTER OR TRASH, AND STRUCTURAL DETERIORATION. CLEAN AND REMOVE SEDIMENT FROM THE STRUCTURES (INCLUDING SUMPS) AS NECESSARY, AND REPAIR WHEN REQUIRED.
 - B. SEDIMENT FOREBAY: REGULARLY INSPECT TO ENSURE PROPER FUNCTION. REMOVE SEDIMENT BUILD-UP ON THE FLOOR OF THE FOREBAY AND PROPERLY DISPOSE, AS NECESSARY, TO LIMIT CLOGGING. CLEAN SEDIMENT FOREBAYS PRIOR TO COMPLETION OF CONSTRUCTION.
 - C. BIORETENTION SYSTEMS: REGULARLY INSPECT TO ENSURE PROPER FUNCTION. MONITOR AND INSPECT STRUCTURAL COMPONENTS, INCLUDING WEIR WALLS, DRAINAGE INLETS, OUTLET STRUCTURES AND SPILLWAYS, FOR PROPER FUNCTION. CLEAN AND REPAIR ANY CLOGGED STRUCTURES DURING INSPECTIONS. PRIOR TO THE COMPLETION OF CONSTRUCTION, REMOVE AND REPLACE ILL-ESTABLISHED, DEAD OR SEVERELY DISEASED PLANTS, REMOVE SEDIMENT BUILD-UP AS NEEDED, AND REPLACE SOIL WHEN NECESSARY. IF SEDIMENT OR ORGANIC DEBRIS BUILD-UP LIMITS THE INFILTRATION CAPABILITIES, REMOVE THE TOP 6" OR GREATER AND SURFACE ROUGH-TILLED TO A DEPTH OF 12".
 - D. GRASS CHANNELS: PERFORM A GENERAL INSPECTION OF THE SWALE AFTER STORM EVENTS GREATER THAN OR EQUAL TO 1" OF RAINFALL OR MORE FREQUENTLY, AS NEEDED. MAINTENANCE CONSISTS OF REMOVAL OF ANY TRASH AND/OR DEBRIS FROM THE BOTTOM OF THE SWALE, REMOVAL OF SEDIMENT BUILDUP WITHIN THE SWALE, CORRECTING ANY EROSION GULLYING, AND RE-SEEDING, AS NECESSARY.
 - E. POROUS PAVEMENT & GRAVEL TRENCH: REGULARLY INSPECT THE POROUS PAVEMENT TO ENSURE PROPER FUNCTION. MINIMIZE SEDIMENT ACCUMULATION AND STORMWATER RUN ON ONTO PAVEMENT AS MUCH AS POSSIBLE. REGULARLY SWEEP PAVEMENT WITH A VACUUM SWEEPER TO PREVENT CLOGGING.
 - F. ROUTINE MAINTENANCE: OTHER ROUTINE MAINTENANCE INCLUDES THE REMOVAL OF TRASH AND LITTER FROM PAVED AND PERIMETER AREAS, AND STREET AND PARKING LOT SWEEPING UPON COMPLETION OF CONSTRUCTION TO AVOID EXCESSIVE ACCUMULATION OF SEDIMENT IN THE DRAINAGE SYSTEM. INSPECT THE PIPES AND STRUCTURES FOR SEDIMENT ACCUMULATION AND PROPER FLOW.

LEGEND:

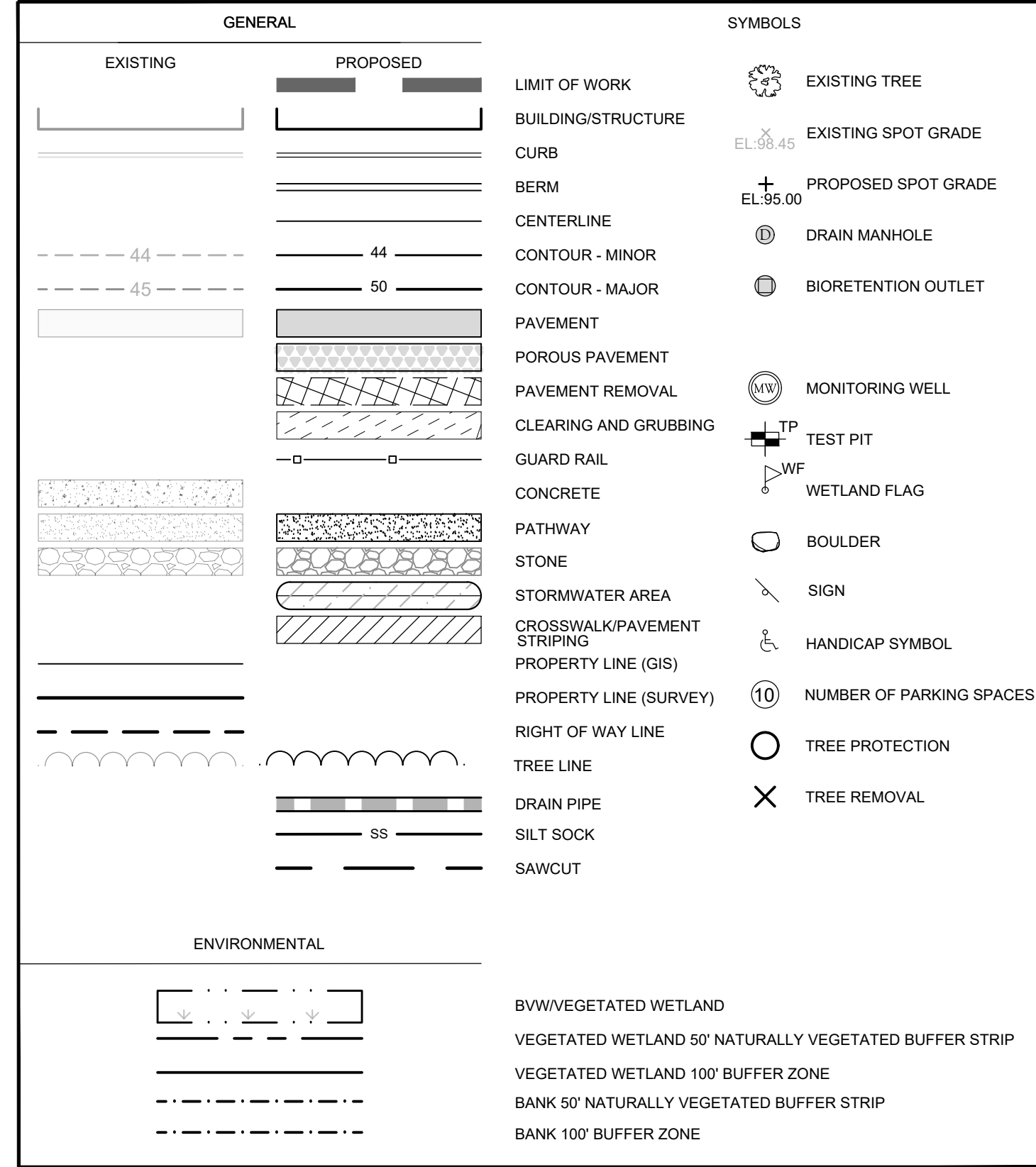

PERMITTING SET ONLY
NOT FOR CONSTRUCTION

- INSTALLATION NOTES:
1. PLACE LIFTING STRAPS (NOT INCLUDED) UNDER THE UNIT TO FACILITATE REMOVAL AFTER USAGE.
 2. UNFOLD DANDY DEWATERING BAG ON STABILIZED AREA OVER DENSE VEGETATION, STRAW, OR GRAVEL (IF AN INCREASED DRAINAGE SURFACE IS NEEDED).
 3. INSERT DISCHARGE HOSE FROM PUMP INTO DANDY DEWATERING BAG. A MINIMUM OF SIZE INCHES AND TIGHTLY SECURE WITH ATTACHED STRAP TO PREVENT WATER FROM FLOWING OUT OF THE UNIT WITHOUT BEING FILTERED.
 4. IF USING OPTIONAL ABSORBENTS, PLACE ABSORBENT BOOM INTO THE DANDY DEWATERING BAG.
 5. REPLACE THE UNIT WHEN 1/2 FULL OF SEDIMENT OR WHEN SEDIMENT HAS REDUCED THE FLOW RATE OF THE PUMP DISCHARGE TO AN IMPRACTICAL RATE.
 6. IF USING OPTIONAL OL ABSORBENTS, REMOVE AND REPLACE ABSORBENT PILLOW WHEN NEAR SATURATION.

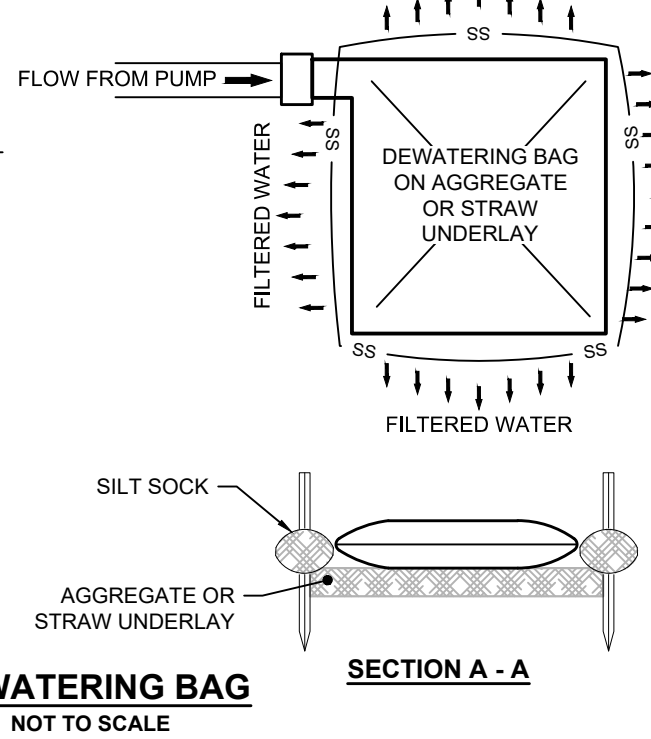

DEWATERING BAG
NOT TO SCALE

Revisions

Rev	Date	By	Asst Description
1			
2			
3			
4			
5			

Created By: EVH

Checked By: EVH

Designed By: EVH

Date: JANUARY 2024

Plan Set: DR LORDS & SCARGO LAKE LANDING
CAPE COD BOAT RAMP STORMWATER
RETROFIT PROJECT - PERMITTING PLANS
DENNIS, MASSACHUSETTS

Plan Title: NOTES & LEGEND

Prepared For: Town of Dennis
685 MA-134
South Dennis, MA
Phone: (508) 394-8300
Fax: ---

Survey Provided By: Horsley Witten Group, Inc.
90 Route 6A
Sandwich, MA 02563
Phone: (508) 833-6600
Fax: (508) 833-3150
Date: January 26, 2023

Registration: RICHARD A. CLAYTOR CIVIL NO. 45116 REGISTERED PROFESSIONAL ENGINEER

Project Number: 22032A Sheet: 2 of 12

C - 2

last modified: 01/26/24

1. THE TOPOGRAPHY AND EXISTING SITE CONDITIONS HEREON WERE TAKEN FROM THE SURVEY PLAN ENTITLED "EXISTING CONDITIONS PLAN, DR LORDS BOAT RAMP" BY HORSLEY WITTEN GROUP, INC. DATED MARCH 7, 2023.

SCARGO LAKE

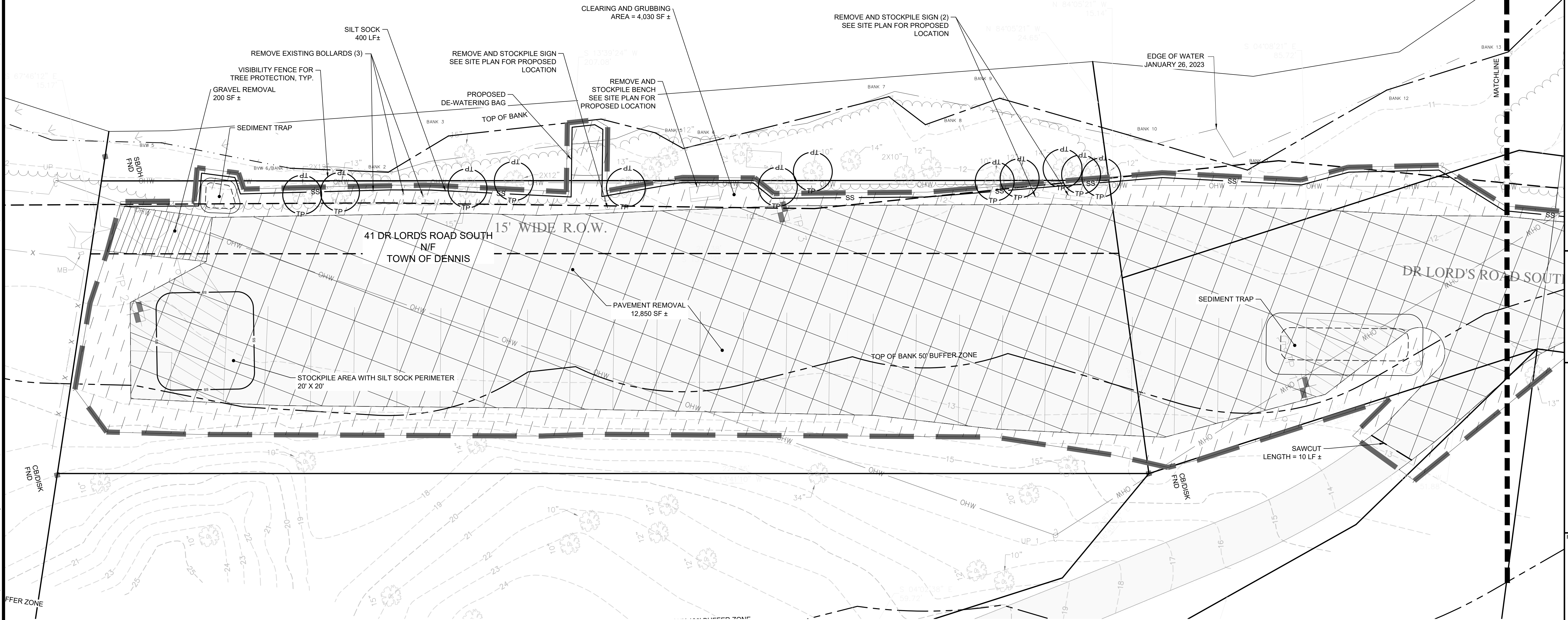
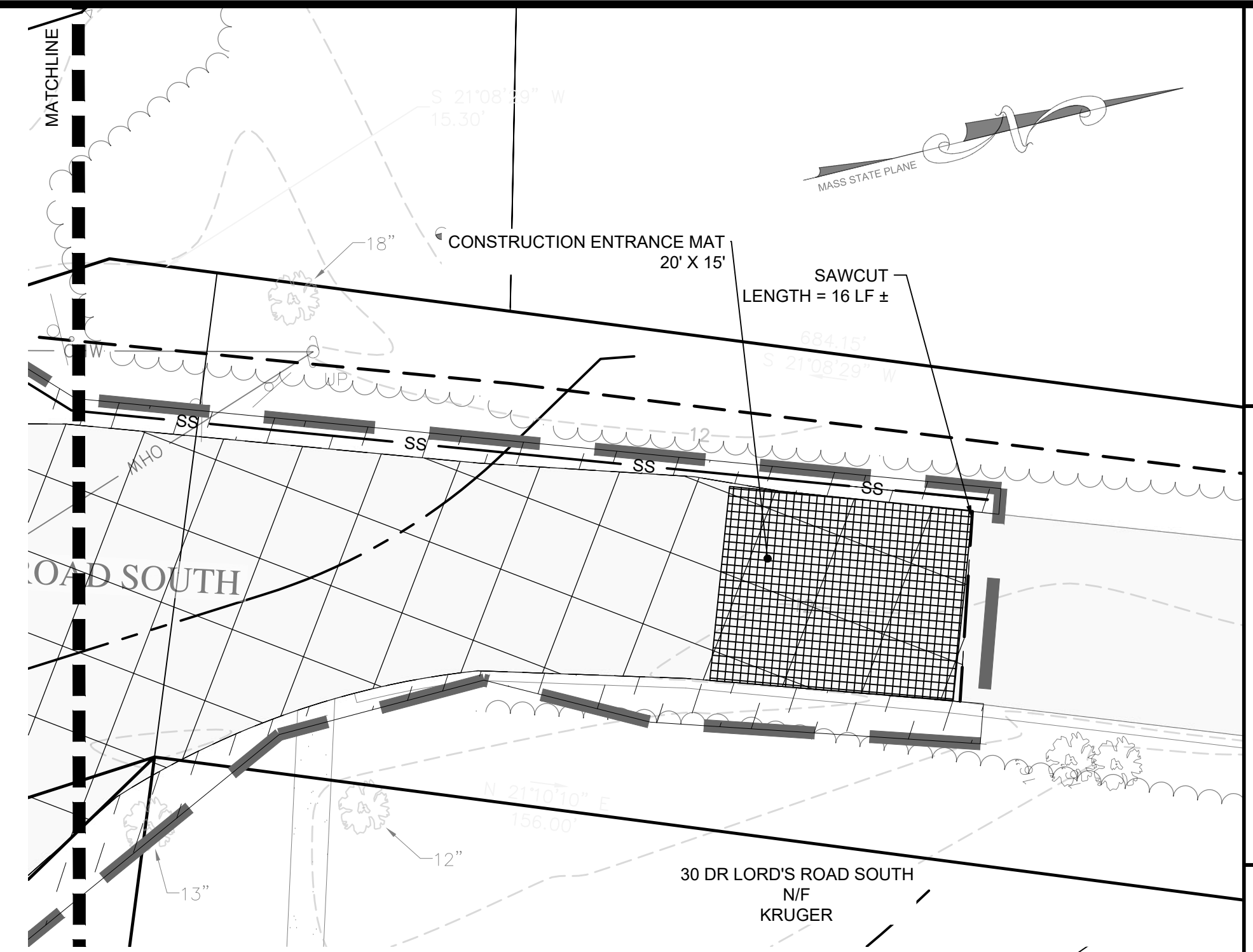

PERMITTING SET ONLY
NOT FOR CONSTRUCTION

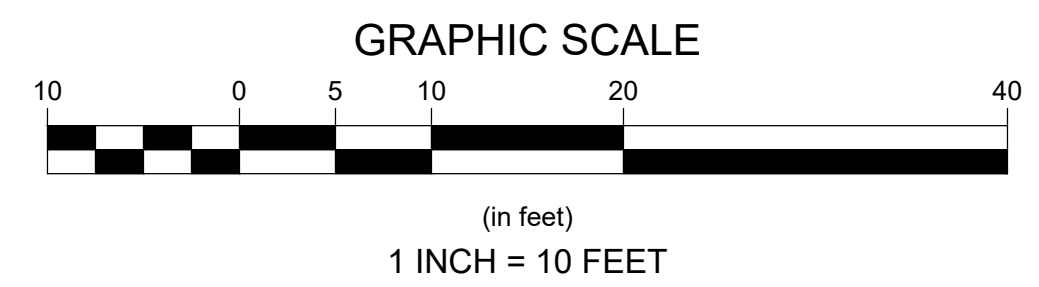

Revisions

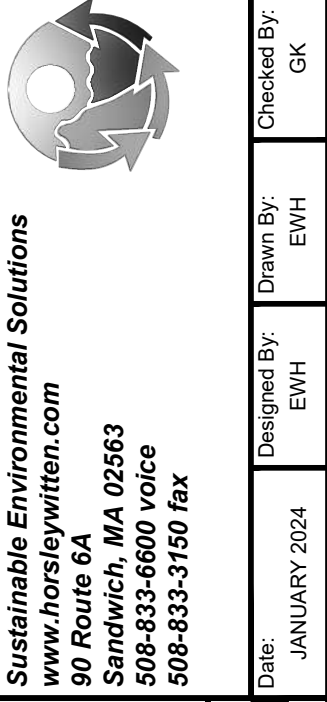

**DR LORDS & SCARGO LAKE LANDING
CAPE COD BOAT RAMP STORMWATER
RETROFIT PROJECT- PERMITTING PLANS
DENNIS, MASSACHUSETTS**

Prepared For:
Town of Dennis
685 MA-134
South Dennis, MA
Phone: (508) 394-8300
Fax: ---

Survey Provided By:
Horsley Witten Group, Inc.
90 Route 6A
Sandwich, MA 02563
Phone: (508) 833-6600
Fax: (508) 833-3150
Dated: January 26, 2023

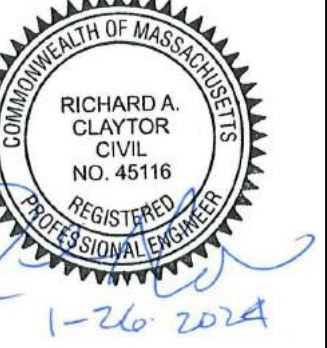

Project Number:	Sheet :
22032A	3 of 12

Sheet Number:
C - 3

last modified: 01/26/24 printed: 01/26/24 by ml H:\Projects\2022\2032 CC Boat Ramp SW Retrofits\Drawings\SCARGO LAKE LANDING\22032 SCARGO DM.dwg

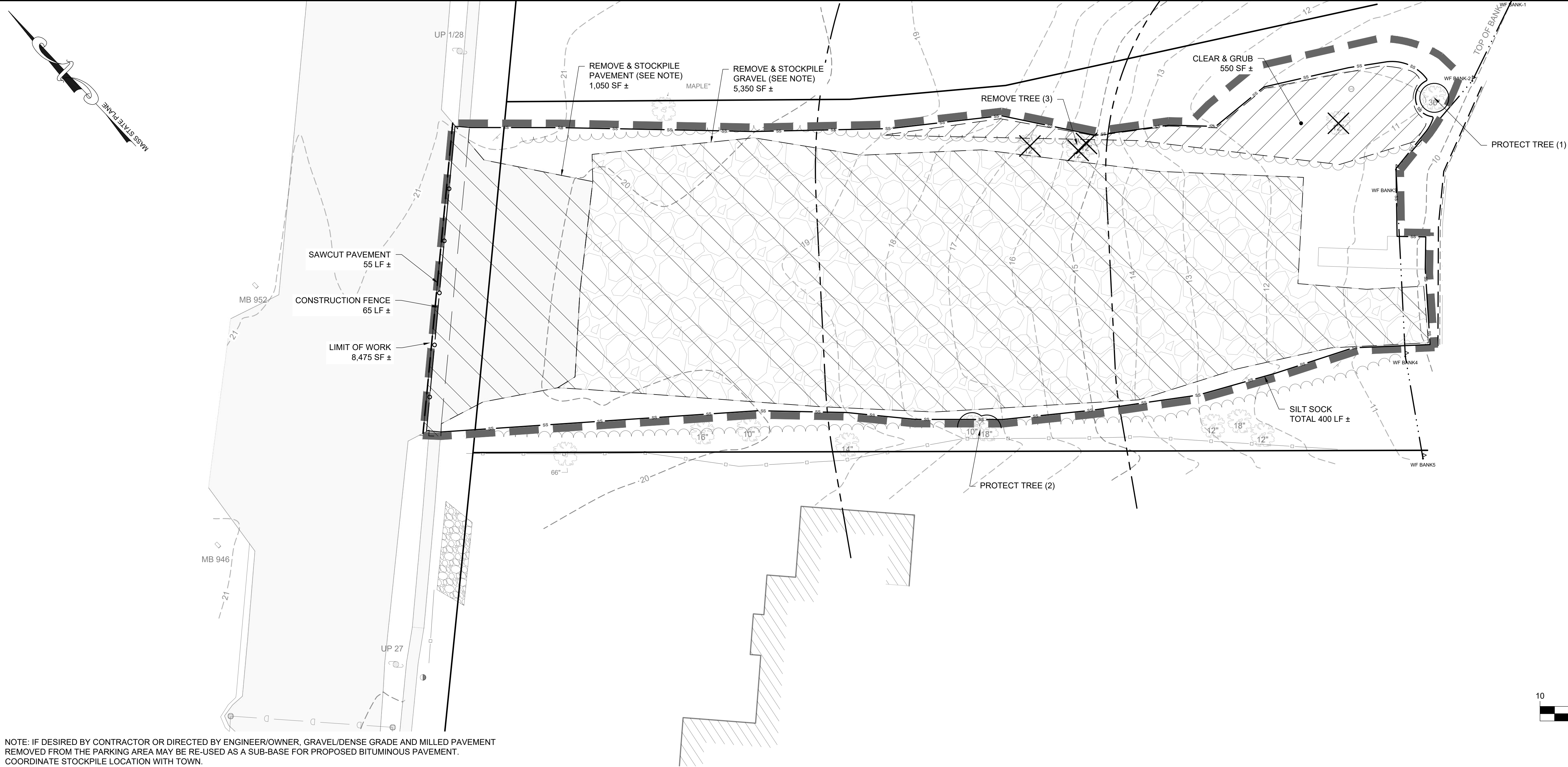

NOTE: IF DESIRED BY CONTRACTOR OR DIRECTED BY ENGINEER/OWNER, GRAVEL/DENSE GRADE AND MILLED PAVEMENT REMOVED FROM THE PARKING AREA MAY BE RE-USED AS A SUB-BASE FOR PROPOSED BITUMINOUS PAVEMENT. COORDINATE STOCKPILE LOCATION WITH TOWN.

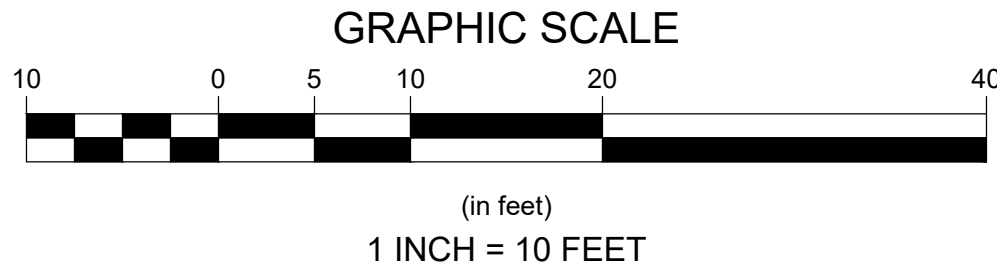

SURVEY NOTES:
1. THE TOPOGRAPHY AND EXISTING SITE CONDITIONS HEREON WERE TAKEN FROM THE SURVEY PLAN ENTITLED "EXISTING CONDITIONS PLAN, DR LORDS BOAT RAMP" BY HORSLEY WITTEN GROUP, INC. DATED AUGUST 10, 2023.

Revisions <table border="1"><thead><tr><th>Rev</th><th>Date</th><th>By</th><th>Appr</th><th>Description</th></tr></thead><tbody><tr><td>1</td><td></td><td></td><td></td><td></td></tr><tr><td>2</td><td></td><td></td><td></td><td></td></tr><tr><td>3</td><td></td><td></td><td></td><td></td></tr><tr><td>4</td><td></td><td></td><td></td><td></td></tr><tr><td>5</td><td></td><td></td><td></td><td></td></tr><tr><td>6</td><td></td><td></td><td></td><td></td></tr><tr><td>7</td><td></td><td></td><td></td><td></td></tr><tr><td>8</td><td></td><td></td><td></td><td></td></tr><tr><td>9</td><td></td><td></td><td></td><td></td></tr><tr><td>10</td><td></td><td></td><td></td><td></td></tr></tbody></table>	Rev	Date	By	Appr	Description	1					2					3					4					5					6					7					8					9					10					Horsley Witten Group, Inc. Sustainable Environmental Solutions 90 Route 6A Sandwich, MA 02563 508-833-6600 voice 508-833-3150 fax	Checked By: EWH Designed By: EWH Date: JANUARY 2024	Plan Title: SCARGO DEMO & EROSION CONTROL PLAN
	Rev	Date	By	Appr	Description																																																					
1																																																										
2																																																										
3																																																										
4																																																										
5																																																										
6																																																										
7																																																										
8																																																										
9																																																										
10																																																										
Project Number: 22032A	Sheet: 4 of 12																																																									
Sheet Number: C - 4																																																										

Prepared For: Town of Dennis 685 MA-134 South Dennis, MA Phone: (508) 394-8300 Fax: ---	Survey Provided By: Horsley Witten Group, Inc. 90 Route 6A Sandwich, MA 02563 Phone: (508) 833-6600 Fax: (508) 833-3150 Dated: January 26, 2023	Registration:
---	--	-------------------

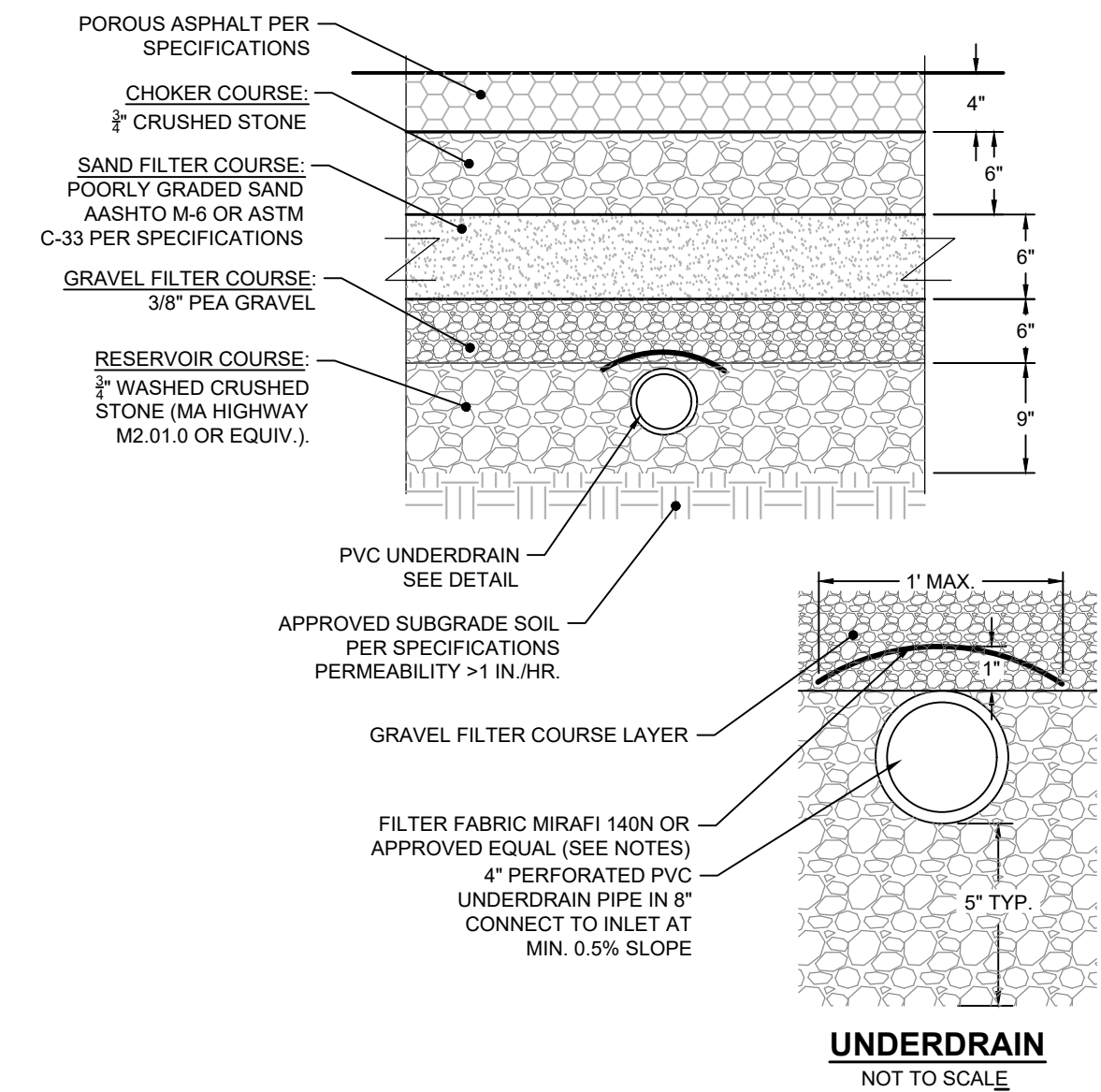

GENERAL NOTES:

1. SAND/CURB AND/OR LOAMY-SAND TOPSOIL MATERIAL SHALL BE EXCAVATED FROM ALL PAVED AREAS PRIOR TO SUB-BASE INSTALLATION.
2. SUB-GRADE (EXISTING MATERIAL) SHALL BE CONSIDERED AS INERT MATERIAL THAT IS HARD, DURABLE STONE AND/OR GRAVEL SAND, FREE FROM LOAM AND CLAY TO A DEPTH NOT LESS THAN 4" BELOW THE FINISH PAVEMENT SURFACE.
3. SEE SPECIFICATIONS FOR COMPACTION REQUIREMENTS.
4. SEE SITE LAYOUT PLAN FOR PAVEMENT AND UTILITY LOCATION.
5. SEE GRADING PLANS FOR PAVEMENT SLOPE AND CROSS SLOPE. FILTER COURSE DEPTH MAY BE INCREASED AS NEEDED TO MEET FINISH AND SUBGRADE REQUIREMENTS.
6. SUB-GRADE AND SUB-BASE MATERIAL SHALL EXTEND TO THE GRAVEL FILTER BLANKET LAYER & HORIZONTALLY 6" OFF THE CENTER OF THE UNDERDRAIN PIPE.



POROUS PAVEMENT WITH UNDERDRAIN
NOT TO SCALE

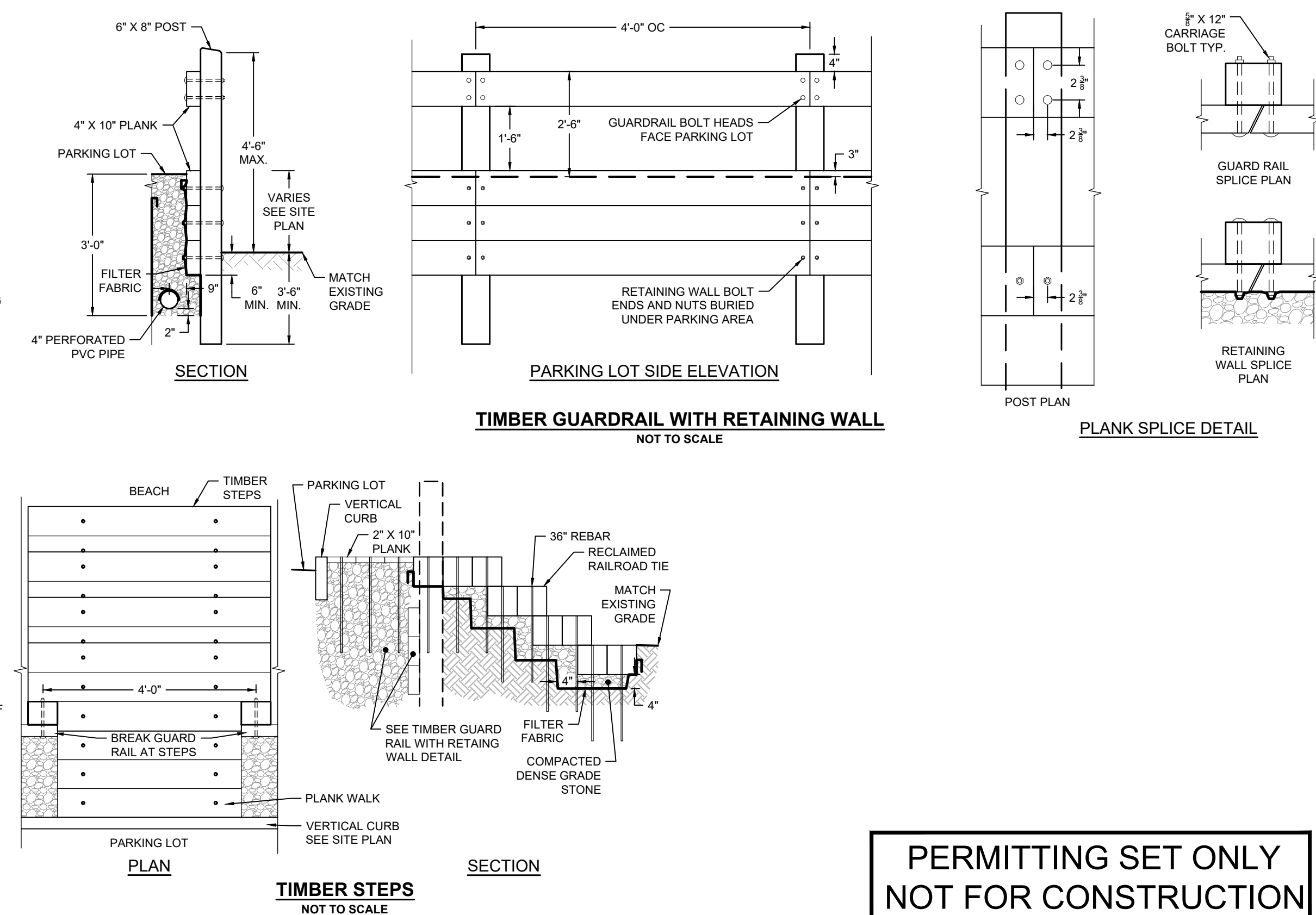
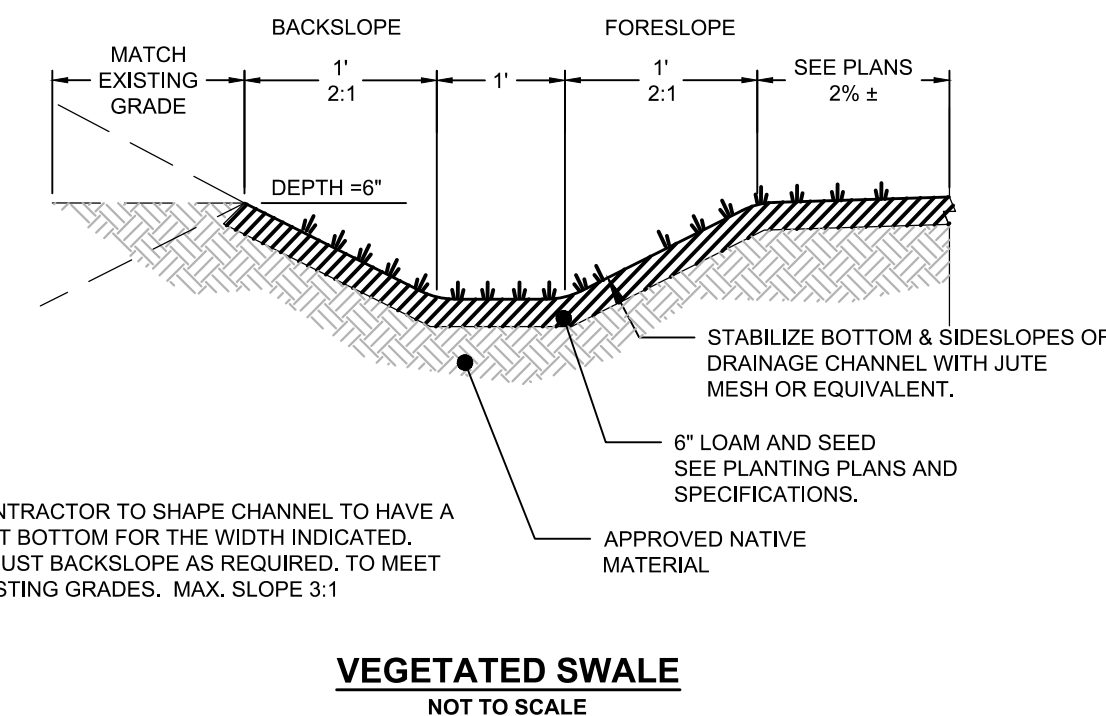
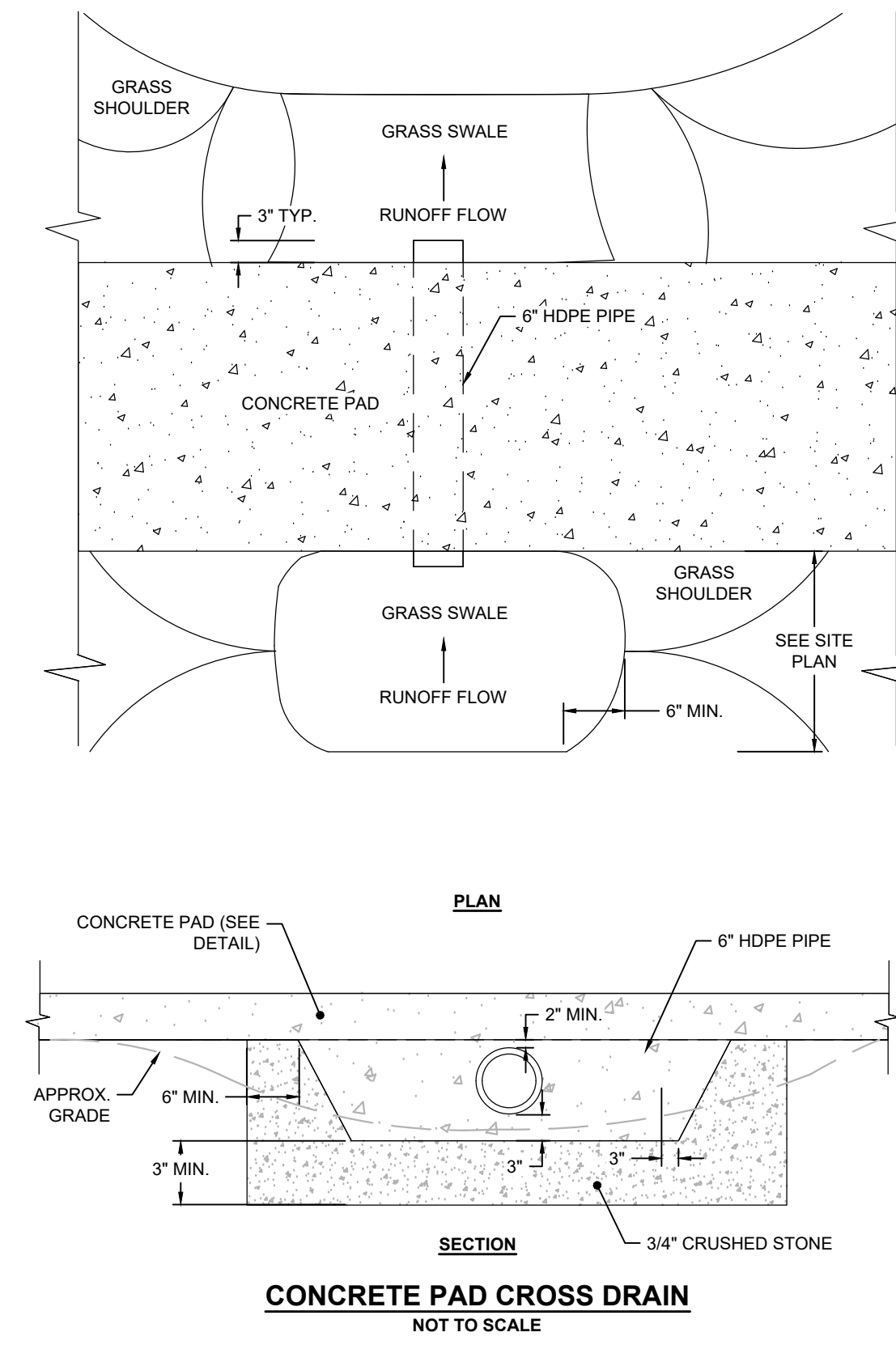

PERMITTING SET ONLY
NOT FOR CONSTRUCTION

Survey Provided By: Horsley Witten Group, Inc. 90 Route 6A Sandwich, MA 02563 Phone: (508) 833-6600 Fax: (508) 833-3150 Dated: January 26, 2023		Prepared For: Town of Dennis 685 Mac 134 South Dennis, MA Phone: (508) 394-4300 Fax: ---		Plan Title: DR LORDS PROFILE & CROSS SECTION	
Registration: <div style="text-align: center;">  <p>1-26-2024</p> </div>		Plan Sheet: DR LORDS & SCARGO LAKE LANDING CAPE COD BOAT RAMP STORMWATER RETROFIT PROJECT- PERMITTING PLANS DENNIS, MASSACHUSETTS			
Project Number: 22032A		Sheet : 6 of 12			
Sheet Number: C - 6					

last modified: 01/26/24 printed: 01/26/24 by ml H:\Projects\2022\2032 CC Boat Ramp SW Retrofits\Drawings\SCARGO LAKE LANDING\2032 SCARGO ST.dwg

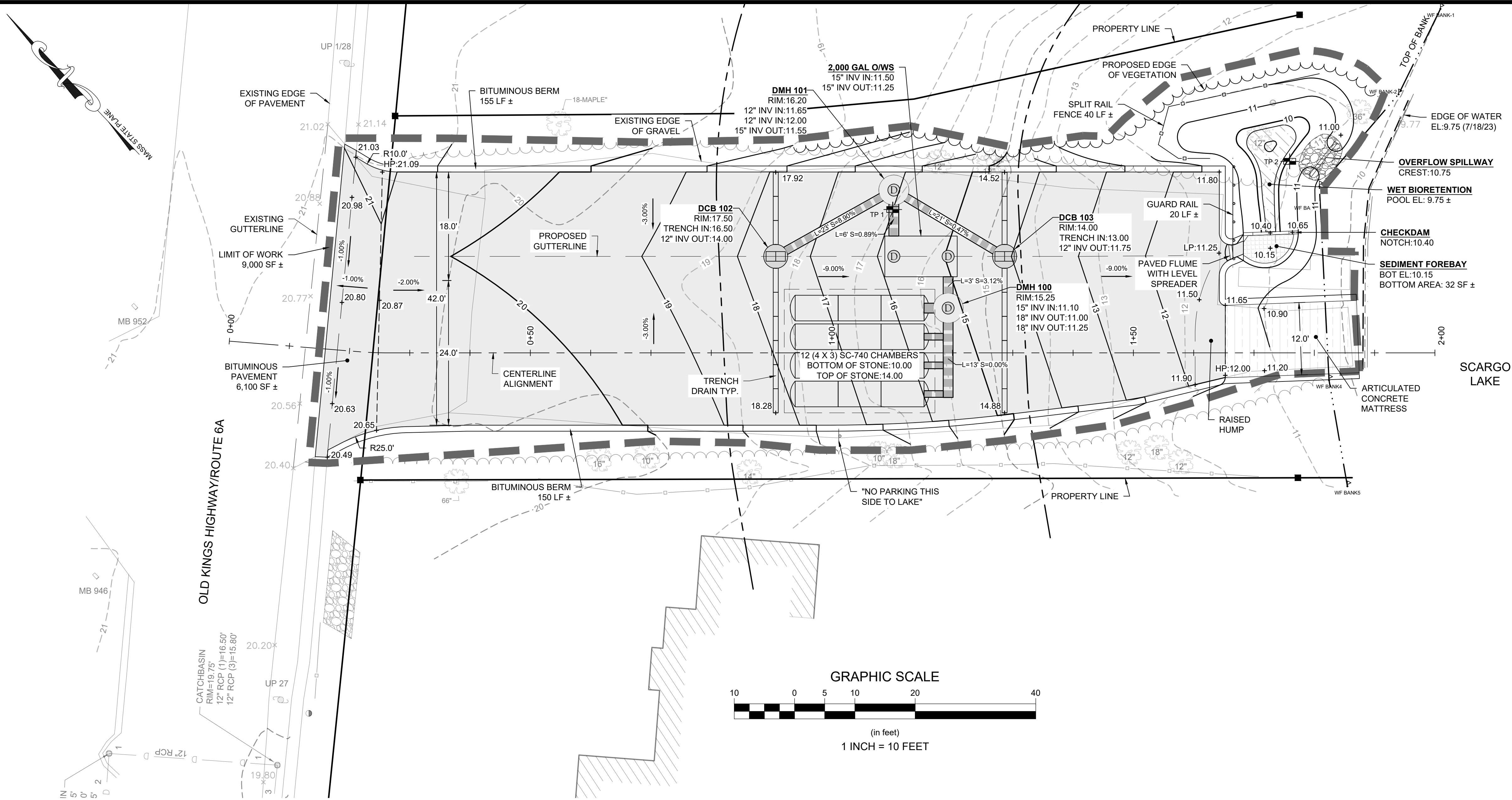

SOIL TEST PIT DATA

PERFORMED BY: M. LEHMAN HORSLEY WITTEN GROUP, INC.
DATE: JULY 6, 2023

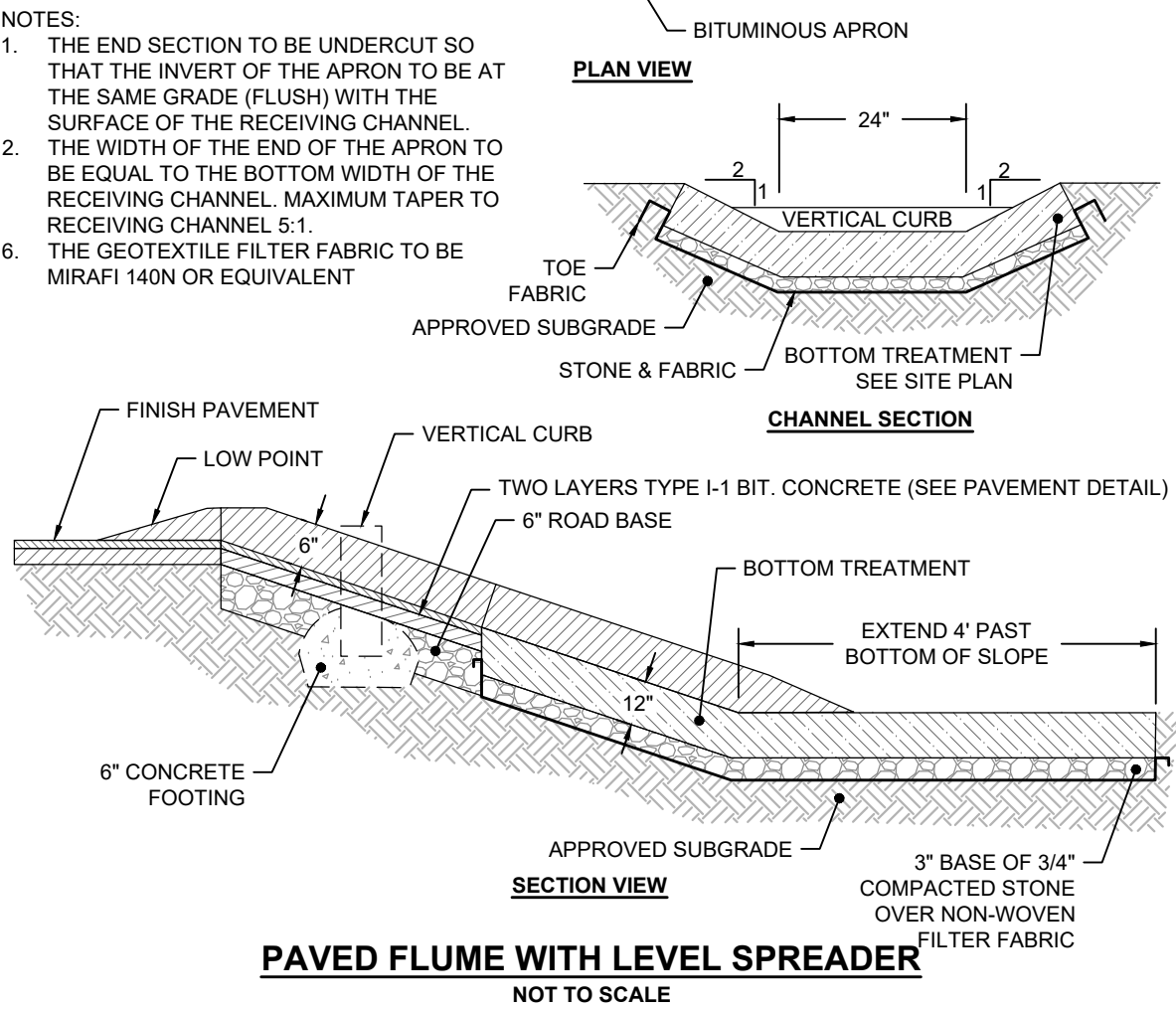
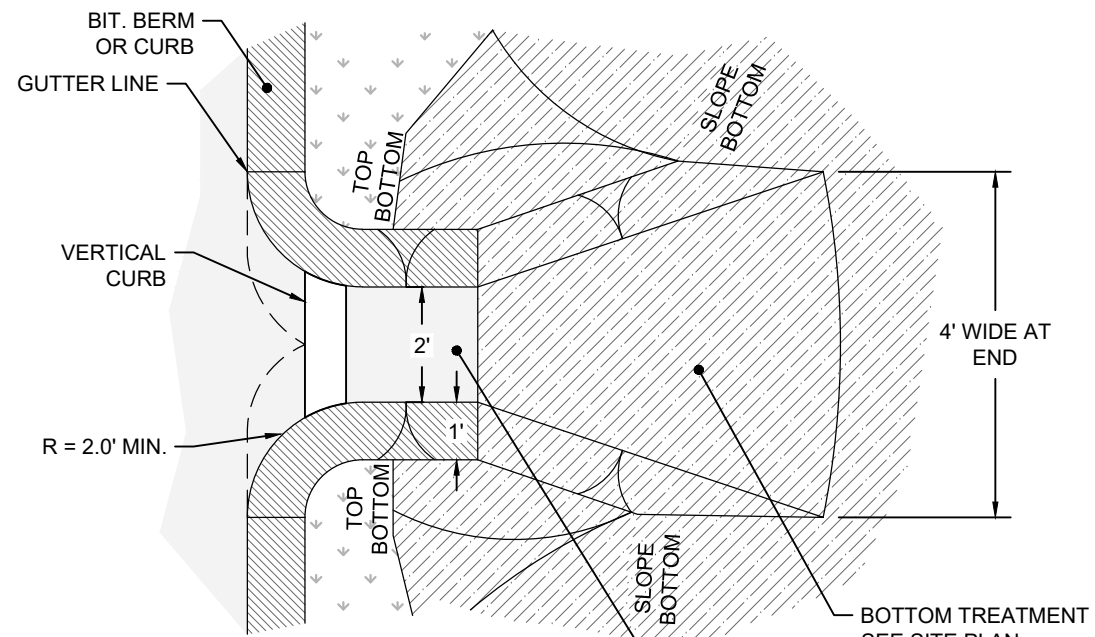
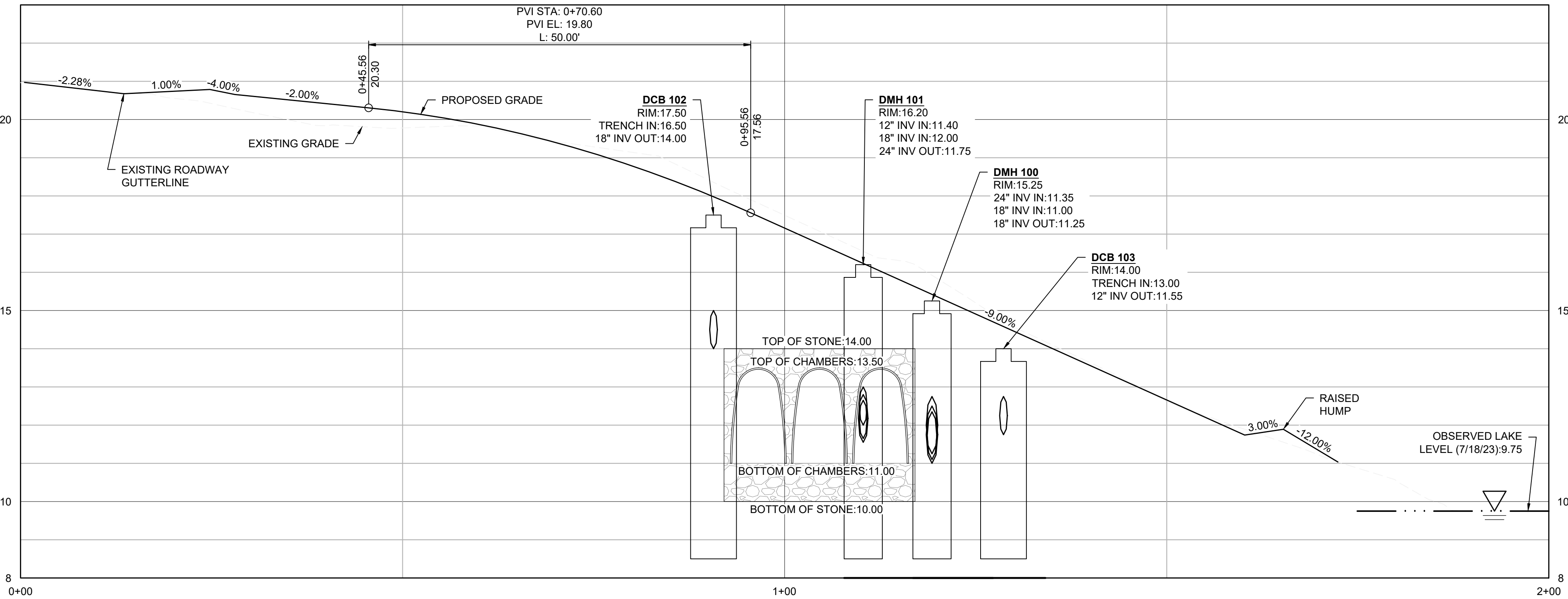
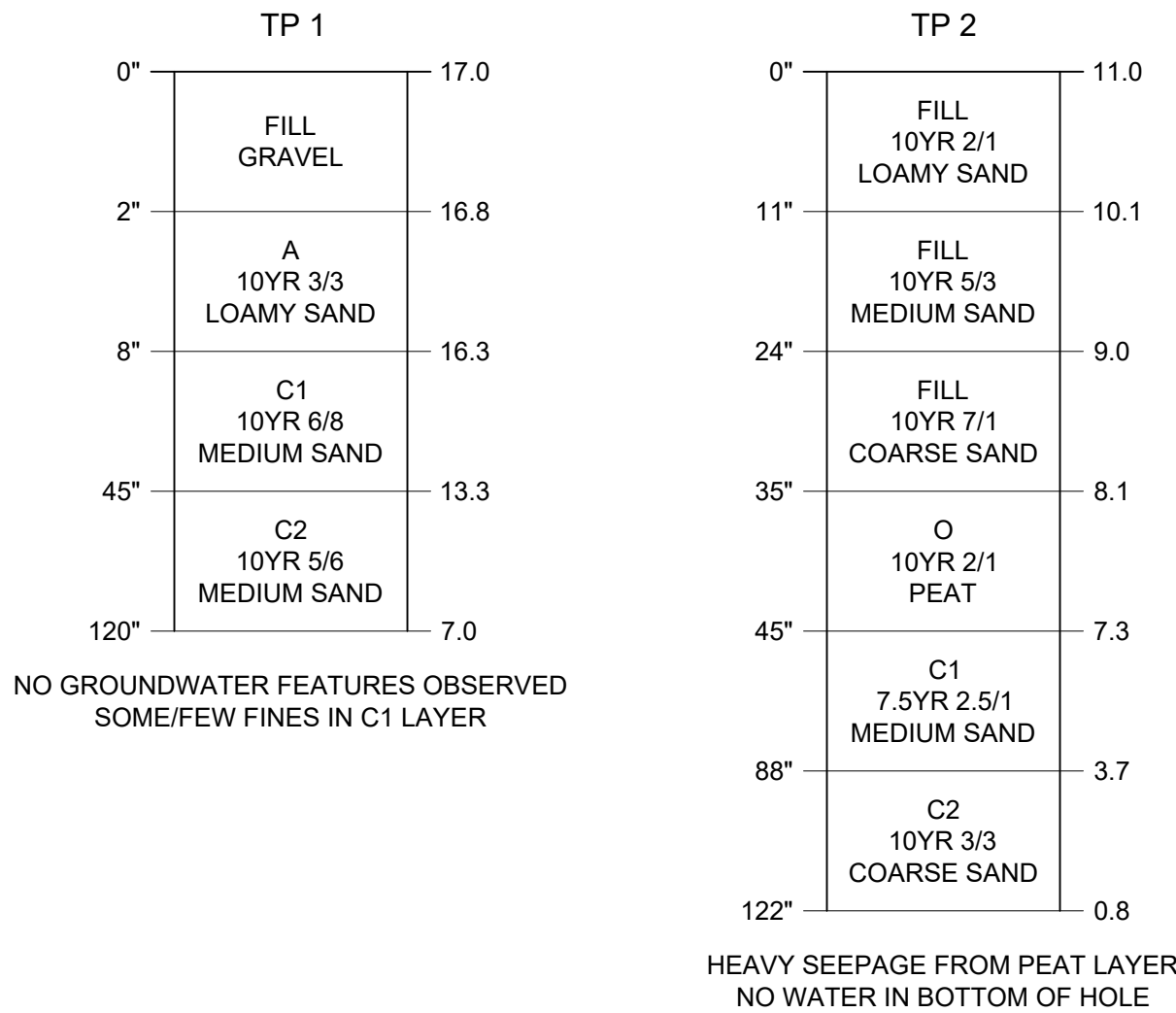

Revisions

Rev	Date	By	Appr	Description
1				
2				
3				
4				
5				
6				
7				
8				
9				
10				
11				
12				
13				
14				
15				
16				
17				
18				
19				
20				
21				
22				
23				
24				
25				
26				
27				
28				
29				
30				
31				
32				
33				
34				
35				
36				
37				
38				
39				
40				
41				
42				
43				
44				
45				
46				
47				
48				
49				
50				
51				
52				
53				
54				
55				
56				
57				
58				
59				
60				
61				
62				
63				
64				
65				
66				
67				
68				
69				
70				
71				
72				
73				
74				
75				
76				
77				
78				
79				
80				
81				
82				
83				
84				
85				
86				
87				
88				
89				
90				
91				
92				
93				
94				
95				
96				
97				
98				
99				
100				

Horsley Witten Group, Inc.

Sustainable Environmental Solutions

90 Route 6A

Sandwich, MA 02563

508-833-6600 voice

508-833-3150 fax

DR LORDS & SCARGO LAKE LANDING

CAPE COD BOAT RAMP STORMWATER

RETROFIT PROJECT - PERMITTING PLANS

DENNIS, MASSACHUSETTS

Plan Set

SCARGO SITE & GRADING PLAN

Prepared For:

Town of Dennis

685 MA-134

South Dennis, MA

Phone: (508) 394-8300

Fax: ---

Survey Provided By:

Horsley Witten Group, Inc.

90 Route 6A

Sandwich, MA 02563

Phone: (508) 833-6600

Fax: (508) 833-3150

Dated: January 26, 2023

Registration:

SEAL

RICHARD A. CLAYTON

CIVIL

NO. 45116

REGISTERED

PROFESSIONAL ENGINEER

1-26-2024

Project Number:

22032A

Sheet:

7 of 12

Sheet Number:

C - 7

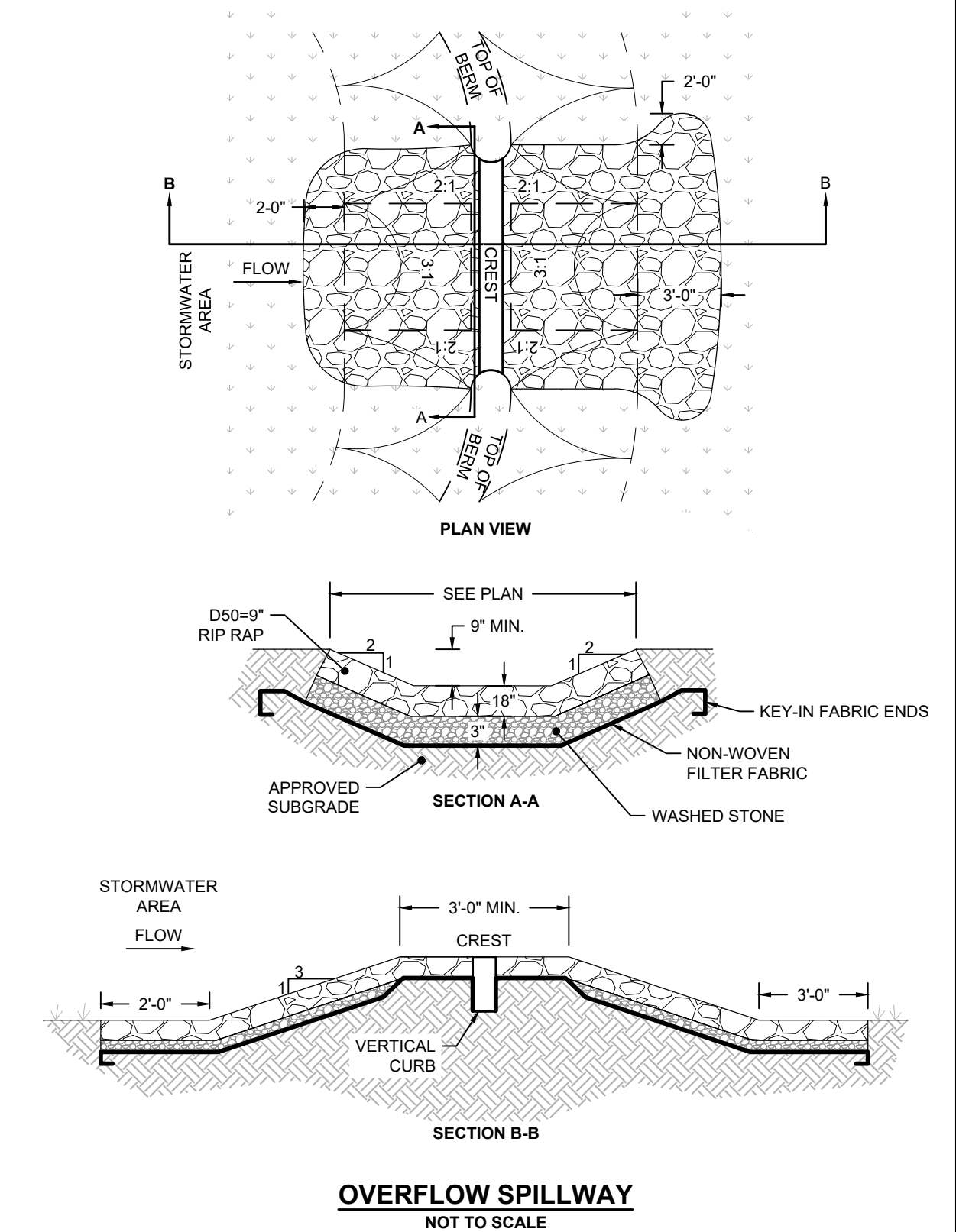
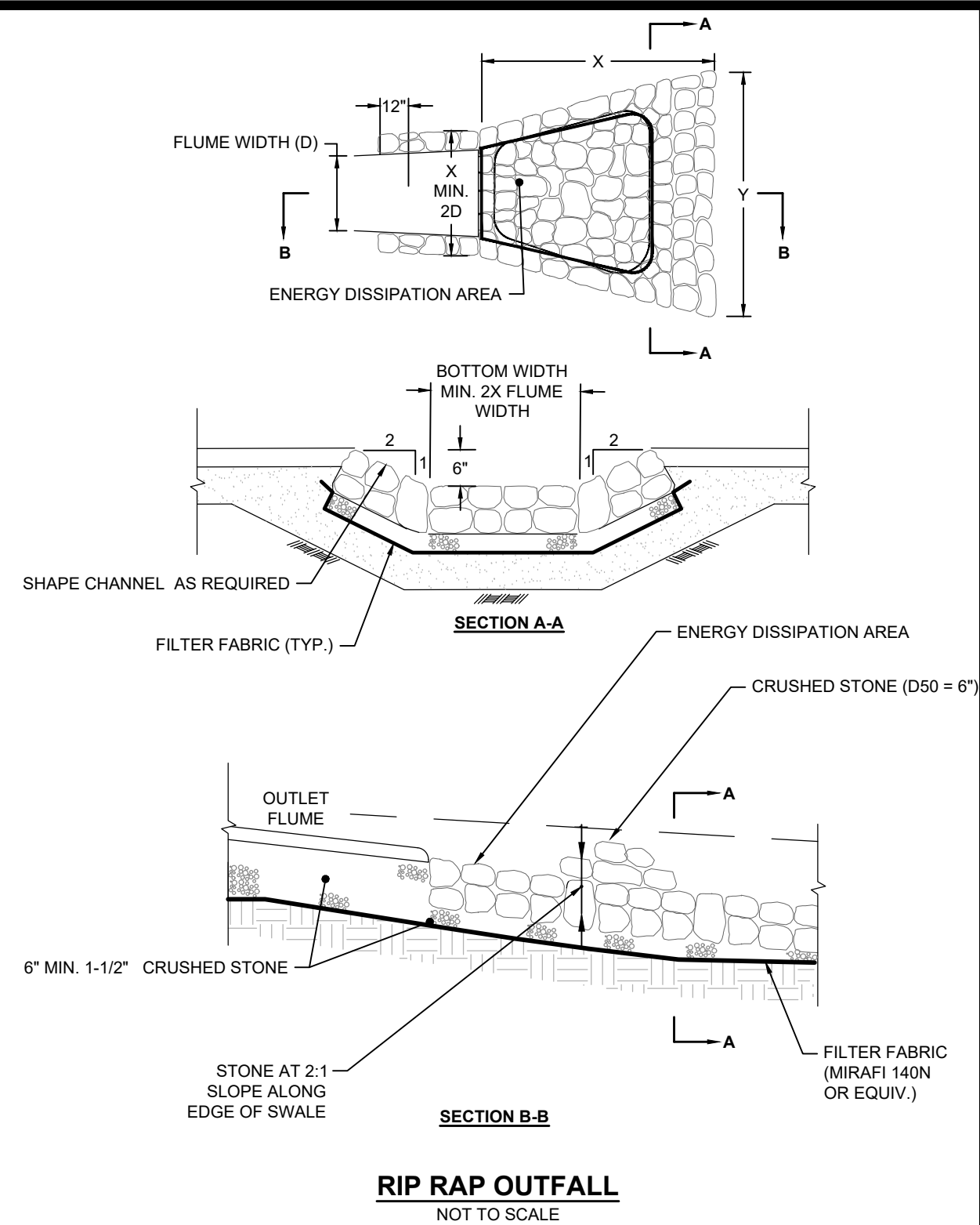
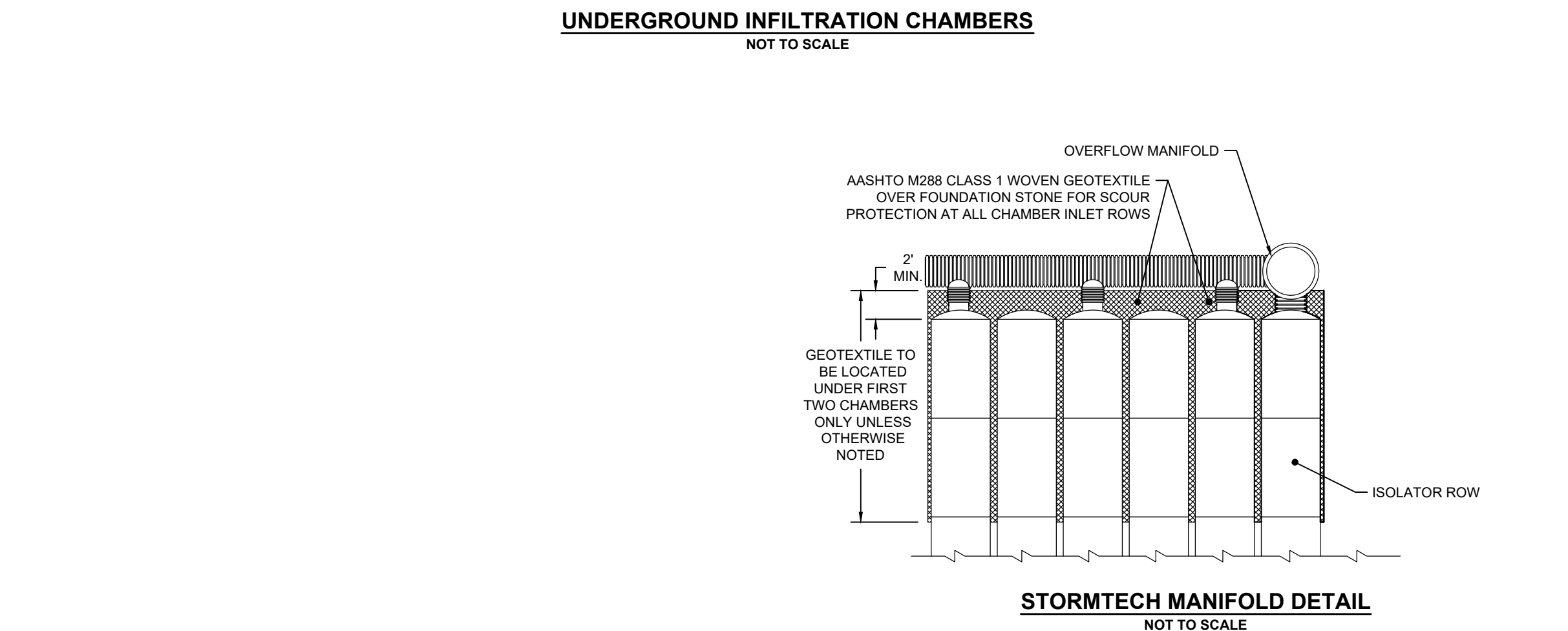
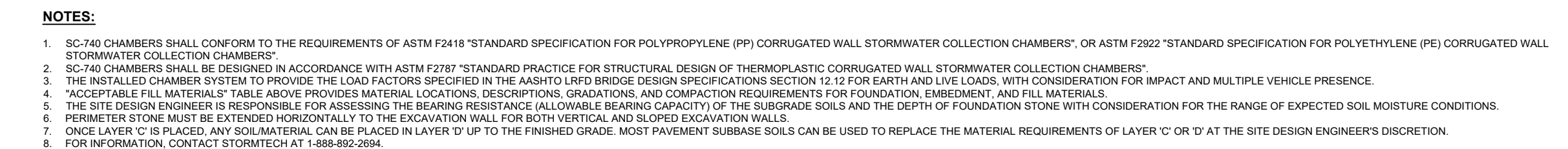
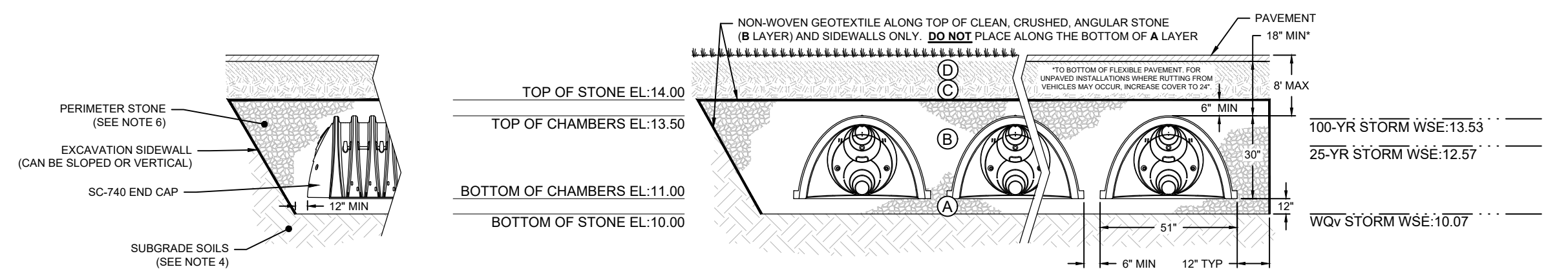
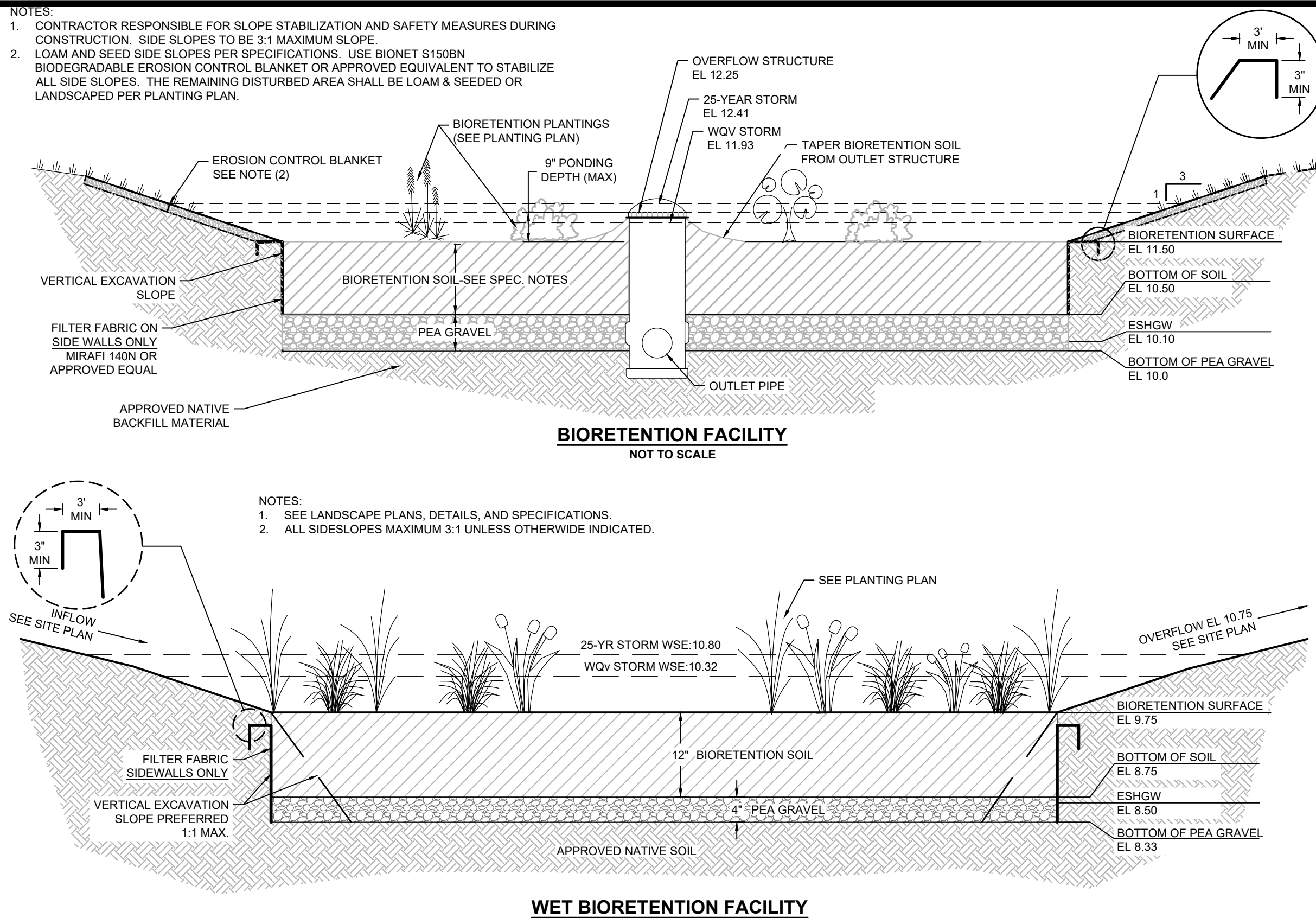
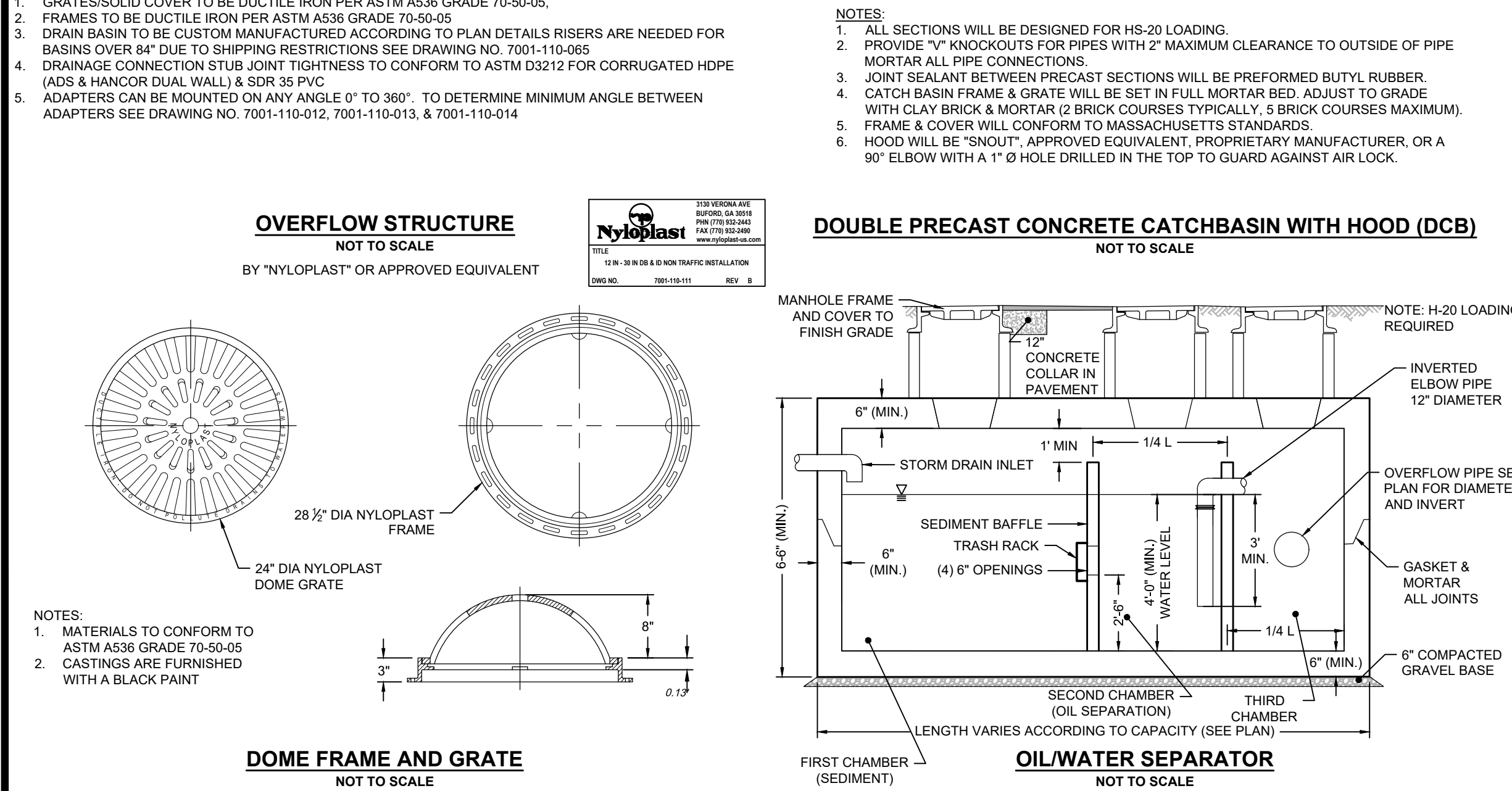
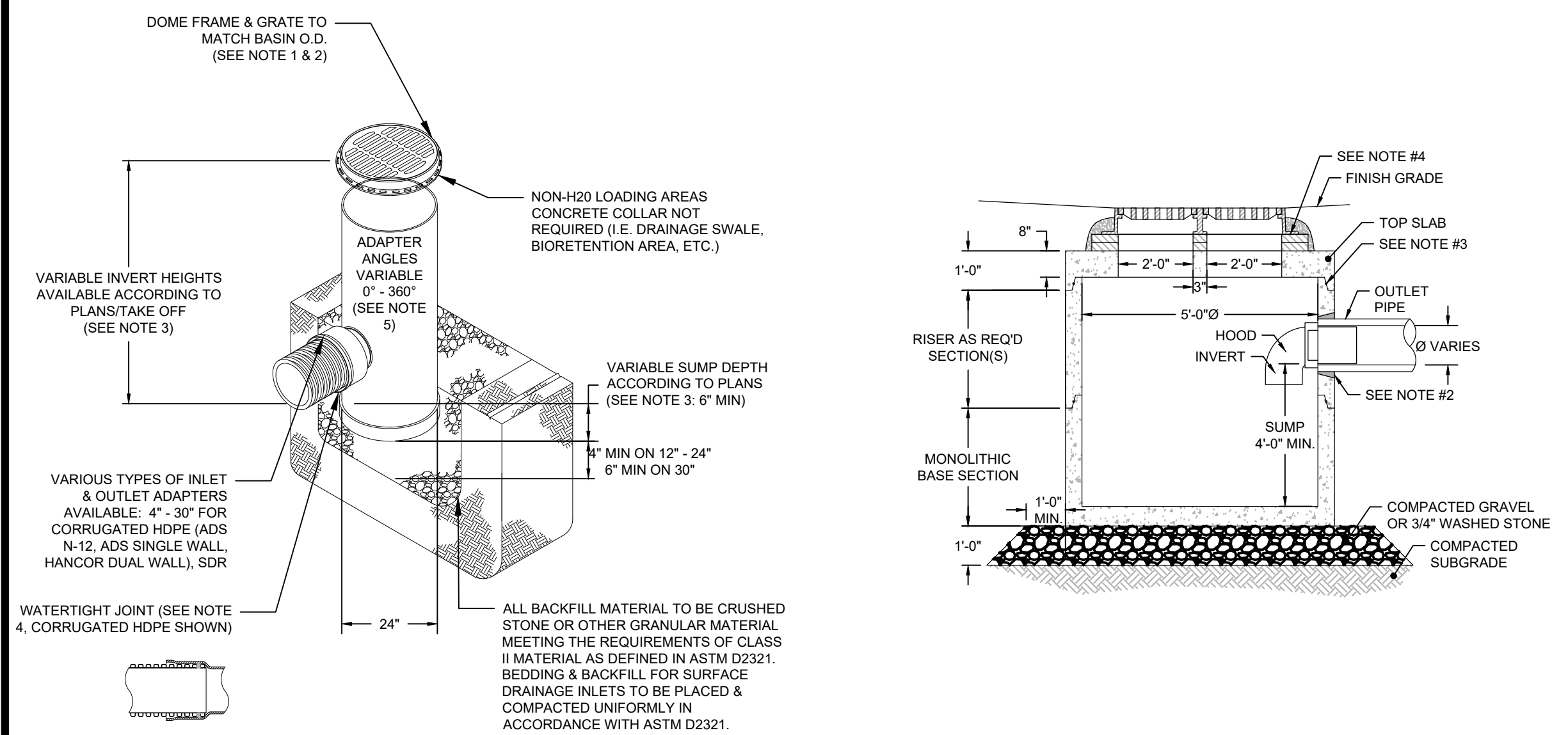
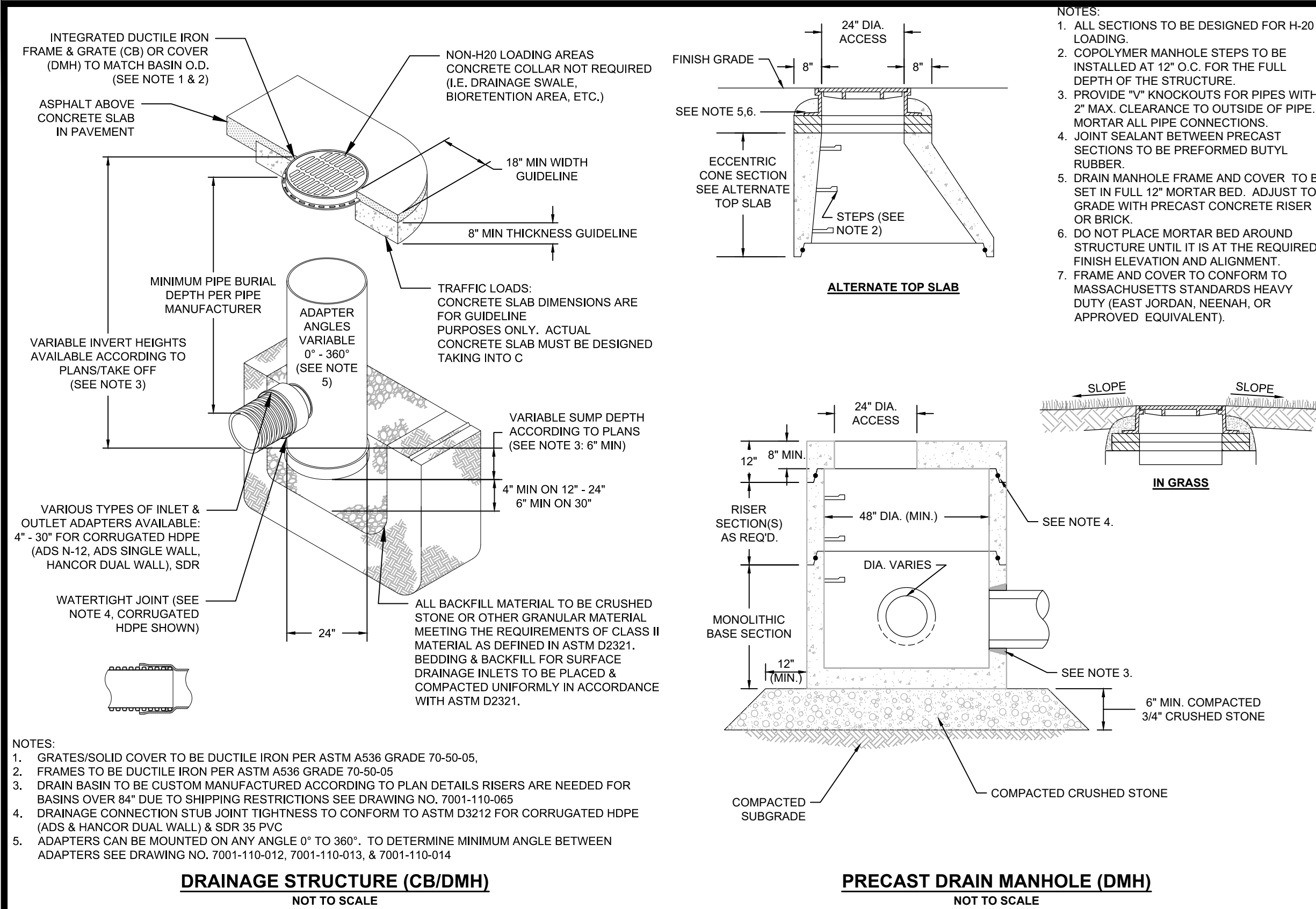
[illegible]

last modified: 01/25/24 printed: 01/25/24 by me H:\Projects\2022\2032 CC Boat Ramp SW Retrofits\Drawings\DR LORDS\22032 LA DR LORD.dwg

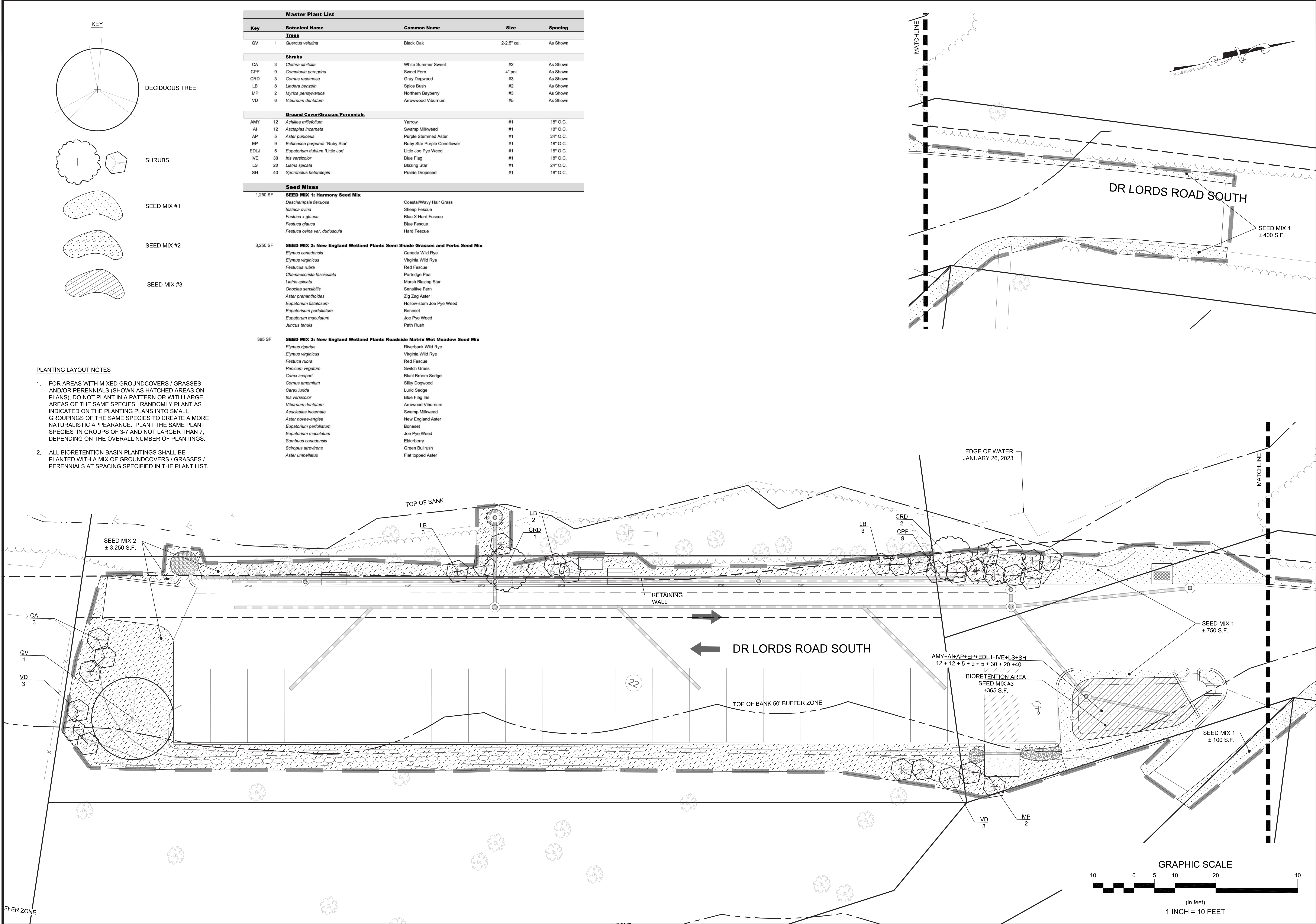

KEY

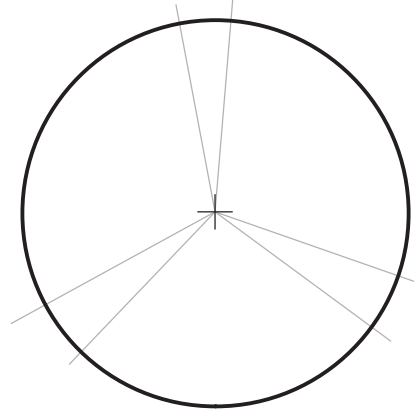

DECIDUOUS TREE

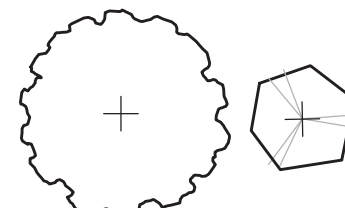

SHRUBS

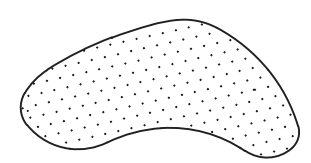

SEED MIX #1

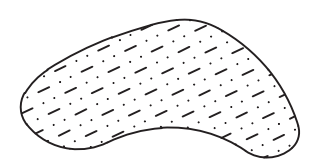

SEED MIX #2

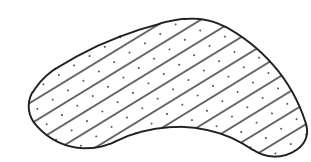

SEED MIX #3

PLANTING LAYOUT NOTES

- FOR AREAS WITH MIXED GROUNDCOVERS / GRASSES AND/OR PERENNIALS (SHOWN AS HATCHED AREAS ON PLANS), DO NOT PLANT IN A PATTERN OR WITH LARGE AREAS OF THE SAME SPECIES. RANDOMLY PLANT AS INDICATED ON THE PLANTING PLANS INTO SMALL GROUPINGS OF THE SAME SPECIES TO CREATE A MORE NATURALISTIC APPEARANCE. PLANT THE SAME PLANT SPECIES IN GROUPS OF 3-7 AND NOT LARGER THAN 7, DEPENDING ON THE OVERALL NUMBER OF PLANTINGS.
- ALL BIORETENTION BASIN PLANTINGS SHALL BE PLANTED WITH A MIX OF GROUNDCOVERS / GRASSES / PERENNIALS AT SPACING SPECIFIED IN THE PLANT LIST.

Master Plant List				
Key	Botanical Name	Common Name	Size	Spacing
Trees				
QV	1	Quercus velutina	Black Oak	2-2.5" cal.
Shrubs				
CA	3	Clethra alnifolia	White Summer Sweet	#2
CPF	9	Comptonia pergrina	Sweet Fern	4" pot
CRD	3	Cornus racemosa	Gray Dogwood	#3
LB	8	Lindera benzoin	Spice Bush	#2
MP	2	Myrica pensylvanica	Northern Bayberry	#3
VD	6	Viburnum dentatum	Arrowwood Viburnum	#5
Ground Cover/Grasses/Perennials				
AMY	12	Achillea millefolium	Yarrow	#1
AI	12	Asclepias incarnata	Swamp Milkweed	#1
AP	5	Aster puniceus	Purple Stemmed Aster	#1
EP	9	Echinacea purpurea 'Ruby Star'	Ruby Star Purple Coneflower	#1
EDLJ	5	Eupatorium dubium 'Little Joe'	Little Joe Pye Weed	#1
IVE	30	Iris versicolor	Blue Flag	#1
LS	20	Liatris spicata	Blazing Star	#1
SH	40	Sporobolus heterolepis	Prairie Dropseed	#1
Seed Mixes				
1,250 SF SEED MIX 1: Harmony Seed Mix				
		Deschampsia flexuosa	Coastal/Wavy Hair Grass	
		Festuca ovina	Sheep Fescue	
		Festuca x glauca	Blue X Hard Fescue	
		Festuca glauca	Blue Fescue	
		Festuca ovina var. duruscula	Hard Fescue	
3,250 SF SEED MIX 2: New England Wetland Plants Semi Shade Grasses and Forbs Seed Mix				
		Elymus canadensis	Canada Wild Rye	
		Elymus virginicus	Virginia Wild Rye	
		Festuca rubra	Red Fescue	
		Chamaecrista fasciculata	Partridge Pea	
		Liatris spicata	Marsh Blazing Star	
		Onoclea sensibilis	Sensitive Fern	
		Aster prenanthoides	Zig Zag Aster	
		Eupatorium fistulosum	Hollow-stem Joe Pye Weed	
		Eupatorium perfoliatum	Boneset	
		Eupatorium maculatum	Joe Pye Weed	
		Juncus tenuis	Path Rush	
365 SF SEED MIX 3: New England Wetland Plants Roadside Matrix Wet Meadow Seed Mix				
		Elymus riparius	Riverbank Wild Rye	
		Elymus virginicus	Virginia Wild Rye	
		Festuca rubra	Red Fescue	
		Panicum virgatum	Switch Grass	
		Carex acutari	Blunt Broom Sedge	
		Cornus amomium	Silky Dogwood	
		Carex lurida	Lurid Sedge	
		Iris versicolor	Blue Flag Iris	
		Viburnum dentatum	Arrowwood Viburnum	
		Aeschlias incarnata	Swamp Milkweed	
		Aster novae-angliae	New England Aster	
		Eupatorium perfoliatum	Boneset	
		Eupatorium maculatum	Joe Pye Weed	
		Sambucus canadensis	Elderberry	
		Scirpus atrovirens	Green Bullrush	
		Aster umbellatus	Flat topped Aster	

Revisions

Rev	Date	By	Appr	Description
1				
2				
3				
4				
5				
6				
7				
8				
9				
10				

Horsley Witten Group, Inc.

Sustainable Environmental Solutions

90 Route 6A

Sandwich, MA 02563

508-833-6600 voice

508-833-3150 fax

Checked By:

HLC/BRK

Drawn By:

K/K/NE

Designed By:

K/K/NE

Date:

DECEMBER 2023

DR LORDS & SCARGO LAKE LANDING

CAPE COD BOAT RAMP STORMWATER

RETROFIT PROJECT- PERMITTING PLANS

DENNIS, MASSACHUSETTS

DR LORDS PLANTING PLAN

Prepared For:

Town of Dennis

685 MA-134

South Dennis, MA

Phone: (508) 394-8300

Fax: ---

Survey Provided By:

Horsley Witten Group, Inc.

90 Route 6A

Sandwich, MA 02563

Phone: (508) 833-6600

Fax: (508) 833-3150

Dated: January 26, 2023

Registration:

Project Number:

22032A

Sheet :

10 of 12

Sheet Number:

C - 10

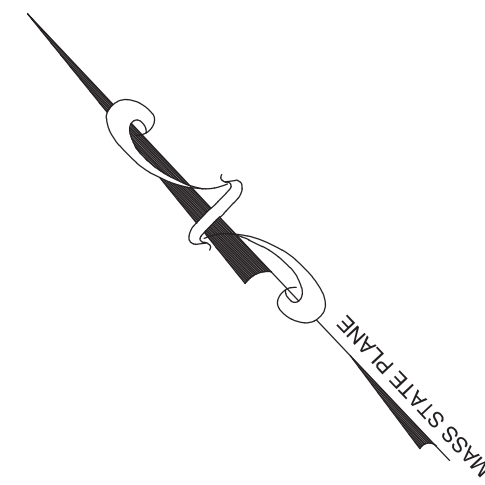

Master Plant List					
Key		Botanical Name	Common Name	Size	Spacing
Shrubs					
CA	4	Clethra alnifolia	White Summer Sweet	#2	As Shown
Ground Cover/Grasses/Perennials					
CS	50	Carex stricta	Tussock Sedge	Plugs	12" O.C.
CV	50	Carex vulpinoidea	Fox Sedge	Plugs	12" O.C.
JE	50	Juncus effusus	Soft Rush	Plugs	12" O.C.
JT	50	Juncus tenuis	Slender Rush	Plugs	12" O.C.
LS	50	Lobelia siphillica	Blue Cardinal Flower	Plugs	12" O.C.
OS	25	Oenoclea sensibilis	Sensitive Fern	#1	18" O.C.
Seed Mixes					

1. FOR AREAS WITH MIXED PERENNIALS AND/OR GRASSES DO NOT PLANT IN A PATTERN OR WITH LARGE AREAS OF THE SAME SPECIES. RANDOMLY PLANT AS INDICATED ON THE PLANTING PLAN INTO SIX GROUPS OF 3-7 PLANTS EACH SPECIES TO CREATE A MORE NATURALISTIC APPEARANCE. PLANT THE SAME PLANT SPECIES IN GROUPS OF 3-7 AND NOT LARGER THAN 7, DEPENDING ON THE OVERALL NUMBER OF PLANTINGS.
2. ALL BIORETENTION BASIN PLANTINGS SHALL BE PLANTED WITH A MIX OF GROUNDCOVERS / GRASSES / PERENNIALS 18" O.C. AND OVERSEEDED WITH WEI EROSION CONTROL/BIORETENTION BASIN MIX FOR DETENTION BASINS SEED MIX

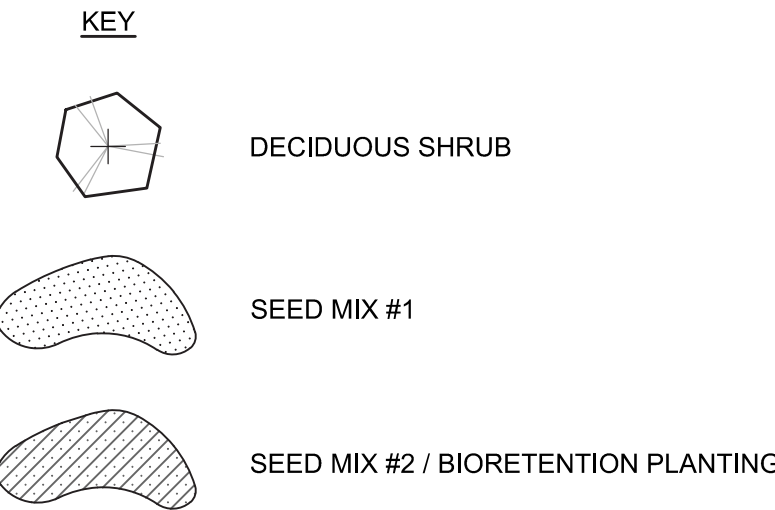
[illegible]



Horsley Witten Group, Inc.

Sustainable Environmental Solutions

www.horsleywitten.com

90 Route 6A

Sandwich, MA 02563

508-833-6600 voice

508-833-3150 fax

Date

DECEMBER 2023

Designed By:

KJK

Drawn By:

KJK

Checked By:

ME/IC

DR LORDS & SCARGO LAKE LANDING
CAPE COD BOAT RAMP STORMWATER
RETROFIT PROJECT- PERMITTING PLANS
DENNIS, MASSACHUSETTS

SCARGO PLANTING PLAN

Prepared For:
Town of Dennis
685 MA-134
South Dennis, MA
Phone: (508) 394-8300
Fax: ----

Survey Provided By:
Horsley Witten Group, Inc.
90 Route 6A
Sandwich, MA 02563
Phone: (508) 833-9600
Fax: (508) 833-3150
Dated: January 26, 2023



Project Number: 22032A	Sheet : 11 of 12
Sheet Number: L - 11	

GENERAL PLANTING NOTES:

- THE FOLLOWING NOTES ARE PROVIDED AS GENERAL PLANTING GUIDELINES ONLY. THOROUGHLY REVIEW THE PROJECT SPECIFICATIONS FOR ALL LANDSCAPE REQUIREMENTS PRIOR TO THE COMMENCEMENT OF ANY LANDSCAPE WORK. SUBMIT IN WRITING TO THE LANDSCAPE ARCHITECT ANY QUESTIONS OR CLARIFICATIONS REQUIRED AT A MINIMUM OF 30 DAYS PRIOR TO ORDERING ANY MATERIALS OR BEGINNING ANY LANDSCAPE CONSTRUCTION.
2. SUBMIT TO THE LANDSCAPE ARCHITECT FOR REVIEW AND APPROVAL ALL REQUIRED LANDSCAPE SUBMITTALS AS DESCRIBED IN THE SPECIFICATIONS INCLUDING A PLANT LIST WITH PLANT SIZE AND QUANTITIES TO BE ORDERED PRIOR TO DELIVERY TO THE PROJECT SITE.
3. FURNISH AND INSTALL ALL PLANTS AS SHOWN ON THE DRAWINGS AND IN THE SIZE AND QUANTITIES SPECIFIED ON THE PLANTING SCHEDULE. PLANT SUBSTITUTION SELECTION MUST BE APPROVED BY BIOLOGIST OR LANDSCAPE ARCHITECT PRIOR TO INSTALLATION.
4. ALL PLANTS TO COMPLY WITH APPLICABLE REQUIREMENTS OF ANSI Z60.1 "AMERICAN STANDARD FOR NURSERY STOCK," LATEST EDITION, PUBLISHED BY THE AMERICAN NURSERY AND LANDSCAPE ASSOCIATION INC.
5. PLANTS TO BE GROWN UNDER CLIMATIC CONDITIONS SIMILAR TO THOSE IN THE LOCALITY OF THE PROJECT FOR AT LEAST TWO (2) YEARS. USE HEALTHY NURSERY GROWN PLANTS THAT HAVE A WELL DEVELOPED ROOT SYSTEM. PLANTS MUST BE FREE OF DISEASE, INSECTS, EGGS OR LARVAE.
6. INSTALL PLANTS WITHIN ONE (1) WEEK OF PURCHASE. IF PLANTS ARE TO BE STORED AT THE SITE PRIOR TO PLANTING, IT IS THE CONTRACTOR'S RESPONSIBILITY TO ENSURE THEY ARE PROPERLY MAINTAINED, WATERED, AND REMAIN HEALTHY.
7. PROCEED WITH PLANTING ONLY WHEN EXISTING AND FORECASTED WEATHER CONDITIONS PERMIT. SUBMIT TO THE LANDSCAPE ARCHITECT IN WRITING THE PROPOSED PLANTING SCHEDULE. OBTAIN APPROVAL OF PLANTING SCHEDULE FROM THE LANDSCAPE ARCHITECT PRIOR TO PERFORMING ANY WORK.
8. SEASONS FOR PLANTING:
- | | | |
|--------------|---|-----------------------------|
| SPRING: | DECIDUOUS: | APRIL 1 TO JUNE 15 |
| | EVERGREEN: | APRIL 1 TO JUNE 15 |
| | PERENNIALS: | APRIL 15 TO JUNE 1 |
| | GROUNDCOVERS: | APRIL 15 TO JUNE 1 |
| FALL: | DECIDUOUS: | SEPTEMBER 15 TO NOVEMBER 15 |
| | EVERGREEN: | SEPTEMBER 15 TO NOVEMBER 15 |
| | PERENNIALS: | SEPTEMBER 15 TO NOVEMBER 15 |
| | GROUNDCOVERS: | SEPTEMBER 15 TO NOVEMBER 15 |
| LIVE STAKES: | PLANTS WHILE DORMANT FROM DECEMBER 1ST THROUGH MARCH 31ST | |
9. PLANTING UNDER FROZEN CONDITIONS WILL NOT BE PERMITTED. PLANTING BEFORE OR AFTER THE ABOVE REFERENCED PLANTING DATES WILL INCREASE THE LIKELIHOOD OF PLANT ESTABLISHMENT FAILURE. ANY DEVIATION FROM THE ABOVE REFERENCED PLANTING DATES IS UNDERTAKEN AT SOLE RISK OF THE CONTRACTOR AND IT IS THE RESPONSIBILITY OF THE CONTRACTOR TO PROVIDE ANY ADDITIONAL MAINTENANCE AND WATERING WHICH MAY BE REQUIRED TO ENSURE SATISFACTORY PLANT ESTABLISHMENT.
10. FURNISH ONE YEAR MANUFACTURER WARRANTY FOR TREES, PLANTS, AND GROUND COVER AGAINST DEFECTS INCLUDING WITH AN UNSATISFACTORY GROWTH. EXCEPTIONS ARE DEFECTS RESULTING FROM LACK OF ADEQUATE MAINTENANCE, NEGLECT OR ABUSE BY OWNER, OR ABNORMAL WEATHER CONDITIONS UNUSUAL FOR WARRANTY PERIOD. THE DATE OF FINAL ACCEPTANCE OF ALL COMPLETED PLANTING WORK ESTABLISHES THE END OF INSTALLATION AND INITIAL MAINTENANCE PERIOD AND THE COMMENCEMENT OF THE GUARANTEE PERIOD.
11. ALL TREES WITHIN 5'-0" OF WALKWAYS AND SIDEWALKS TO HAVE A 6'-8" STANDARD BRANCHING HEIGHT.
12. INSPECT ALL AREAS TO BE PLANTED OR SEEDED PRIOR TO STARTING ANY LANDSCAPE WORK. REPORT ANY DEFECTS SUCH AS INCORRECT GRADING, INCORRECT SUBGRADE ELEVATIONS OR DRAINAGE PROBLEMS, ETC. TO THE LANDSCAPE ARCHITECT AND ENGINEER PRIOR TO BEGINNING WORK. COMMENCEMENT OF WORK INDICATES ACCEPTANCE OF SUBGRADE AREAS TO BE PLANTED, AND THE LANDSCAPE CONTRACTOR ASSUMES RESPONSIBILITY FOR ALL LANDSCAPE WORK.
13. PROVIDE PROPER PREPARATION OF ALL PROPOSED PLANTED AND SEEDED AREAS PER THE NOTES AND SPECIFICATIONS.
14. ALL PLANT LAYOUT AND ACTUAL PLANTING LOCATIONS ARE TO BE FIELD VERIFIED BY LANDSCAPE ARCHITECT PRIOR TO PLANTING. NOTIFY THE LANDSCAPE ARCHITECT AT A MINIMUM OF 48 HOURS IN ADVANCE PRIOR TO SCHEDULING ANY FIELD INSPECTIONS.
15. BALL AND BURLAP: REMOVE BURLAP AND WIRE BASKETS FROM TOPS OF BALLS, AND FROM TOP HALF OF ROOTBALL AS INDICATED ON DRAWINGS. REMOVE PALLETS, IF ANY, BEFORE SETTING.
16. POTTED PLANTS: REMOVE THE PLANT FROM THE POT AND LOOSEN OR SCORE THE ROOTS BEFORE PLANTING TO PROMOTE OUTWARDS ROOT GROWTH INTO THE SOIL.
17. PLUGS: PLANT UPRIGHT AND NOT AT AN ANGLE. DIG PLANTING HOLES LARGE ENOUGH AND DEEP ENOUGH TO ACCOMMODATE THE ENTIRE ROOT MASS. PLANT PLUGS WITH NO NODDED OR BALLED ROOTS AND WITH NO ROOTS EXPOSED ABOVE THE GRADE LINE. HAND PACK THE SOIL AROUND THE ENTIRE PLUG ROOT MASS.
18. DIG THE THE PLANTING HOLE TO THE SAME DEPTH AS THE ROOT BALL AND TWO TO THREE TIMES WIDER. SCORE ALL SIDES OF THE HOLE. PLACE THE PLANT IN THE HOLE SO THE TOP OF ROOT BALL IS EVEN WITH SOIL SURFACE. FILL THE HOLE HALFWAY AND THEN ADD WATER ALLOWING IT TO SEEP INTO BACK FILLED MATERIAL. BE SURE TO REMOVE ALL AIR POCKETS FROM BACK FILLED SOIL. DO NOT SPREAD SOIL ON TOP OF THE ROOTBALL. IF SOIL IS EXTREMELY POOR, REPLACE BACK FILL WITH GOOD QUALITY TOP SOIL. AMEND THE SOIL, AS NECESSARY.
19. CREATE A 2" TO 4" BERM AROUND THE EDGE OF PLANTING HOLE WITH REMAINING SOIL TO RETAIN WATER.
20. REMOVE ALL PLANT TAGS AND FLAGS FROM THE PLANTS.
21. MULCH ALL PLANTING BEDS AS INDICATED ON DRAWINGS. UNLESS NOTED OTHERWISE, ALL PLANTS TO RECEIVE 2-3 INCHES OF MULCH. DO NOT PILE OR MOUND MULCH AROUND THE PLANT STEMS OR TRUNK.
22. TRIM BROKEN AND DEAD BRANCHES FROM TREES AND SHRUBS AFTER PLANTING. NEVER CUT A LEADER.
23. MINIMIZE THE USE OF NITROGEN CONTAINING FERTILIZERS, DURING PLANTING AND MAINTENANCE OF THE LANDSCAPING OR LAWN AREAS. ADDITIONALLY, DO NOT USE PESTICIDES OR HERBICIDES CONTAINING INORGANIC COMPOUNDS (IOC) AS LISTED IN THE MASSACHUSETTS DRINKING WATER REGULATION (310 CMR 22.06) OR SYNTHETIC ORGANIC COMPOUNDS (SOC) OR VOLATILE ORGANIC COMPOUNDS (VOC) AS LISTED IN THE MASSACHUSETTS DRINKING WATER REGULATION (310 CMR 22.07).

GENERAL SEEDING NOTES:

1. SEND A REPRESENTATIVE SAMPLE OF THE TOPSOIL TO A TESTING LABORATORY FOR STANDARD SOIL ANALYSIS AS DESCRIBED IN THE SPECIFICATIONS. SUBMIT TO THE LANDSCAPE ARCHITECT AND ENGINEER TEST RESULTS WITH RECOMMENDED SOIL TREATMENTS TO PROMOTE PLANT AND GRASS GROWTH. CORRECT DEFICIENCIES IN THE LOAM AND STOCKPILED TOPSOIL AS DIRECTED BY THE TESTING AGENCY.
2. ALL AREAS THAT ARE DISTURBED AND/OR GRADED DURING CONSTRUCTION ARE TO BE BROUGHT TO FINISHED GRADE WITH AT LEAST 4" MINIMUM DEPTH OF GOOD QUALITY LOAM AND SEEDED WITH A QUICK GERMINATING GRASS SEED SUCH AS NEW ENGLAND EROSION CONTROL RESTORATION MIX OR AS SPECIFIED ON THE PLANS.
3. PRIOR TO THE PLACEMENT OF TOP SOIL, LOOSEN THE SUBGRADE OF ALL PROPOSED SEEDED AREAS TO A DEPTH OF 6" AND RAKE TO REMOVE STONES LARGER THAN 1 INCH, STICKS, ROOTS, RUBBISH AND OTHER EXTRANEOUS MATTER AND LEGALLY DISPOSE TO AN OFF SITE LOCATION.
4. DO NOT SPREAD TOPSOIL IF THE SUBGRADE IS FROZEN, EXCESSIVELY WET, COMPACTED OR NOT PROPERLY PREPARED PER THE NOTES AND SPECIFICATIONS.
5. SEE SPECIFICATIONS FOR SEASONAL REQUIREMENTS FOR SEEDING.

WATERING NOTES

1. PROVIDE PROPER PLANT CARE, MAINTENANCE AND WATERING ON SITE UNTIL SUCH TIME AS THE LANDSCAPING IS ACCEPTED BY THE PROPERTY OWNER AS SATISFACTORY PER THE SPECIFICATIONS OR AS DETERMINED BY ANY WRITTEN AGREEMENTS BETWEEN THE CONTRACTOR AND PROPERTY OWNER.
2. ESTABLISH AN APPROPRIATE WATERING SCHEDULE FOR ALL PLANT MATERIAL BASED UPON PLANT SPECIES REQUIREMENTS AND SITE CONDITIONS. PROVIDE SCHEDULE IN WRITING TO THE LANDSCAPE ARCHITECT AND OWNER FOR REVIEW AND APPROVAL. ADHERE TO THE APPROVED SCHEDULE UNTIL PLANTS ARE FULLY ESTABLISHED.
3. AT A MINIMUM THE NEWLY SEEDED AND/OR HYDROSEEDED LAWNS SHOULD BE WATERED DAILY. SPECIAL CARE SHOULD BE TAKEN TO ENSURE THAT THE LAWN IS NOT SATURATED DURING WATERING. IF AN IRRIGATION SYSTEM IS NOT PROVIDED, A TEMPORARY IRRIGATION SYSTEM OR HANDHELD GARDEN HOSE SHALL BE USED FOR WATERING SEEDED AREAS. THE AREA MUST BE MAINTAINED CONSISTENTLY MOIST FOR THE BEST GERMINATION RESULTS. ADDITIONAL WATERING MAY BE REQUIRED IF PLANTING AND SEEDING OCCUR OUTSIDE OF THE RECOMMENDED PLANTING SEASONS.

PLANTING LAYOUT NOTES

1. FOR AREAS WITH MIXED PERENNIALS AND/OR GRASSES (SHOWN AS HATCHED AREAS ON PLANS), DO NOT PLANT IN A PATTERN OR WITH LARGE AREAS OF THE SAME SPECIES. RANDOMLY PLANT AS INDICATED ON THE PLANTING PLANS INTO SMALL GROUPINGS OF THE SAME SPECIES TO CREATE A MORE NATURALISTIC APPEARANCE. PLANT THE SAME PLANT SPECIES IN GROUPS OF 3-7 AND NOT LARGER THAN 7, DEPENDING ON THE OVERALL NUMBER OF PLANTINGS.

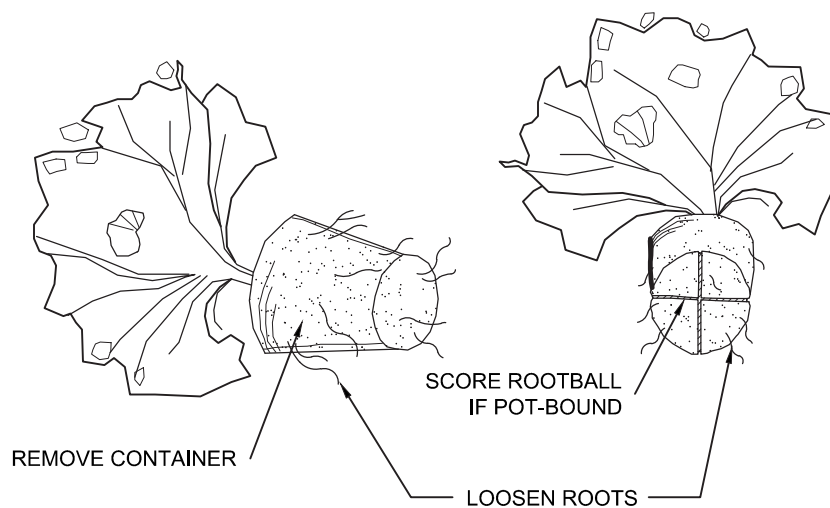

CONTAINER PLANT ROOTBALL TREATMENT

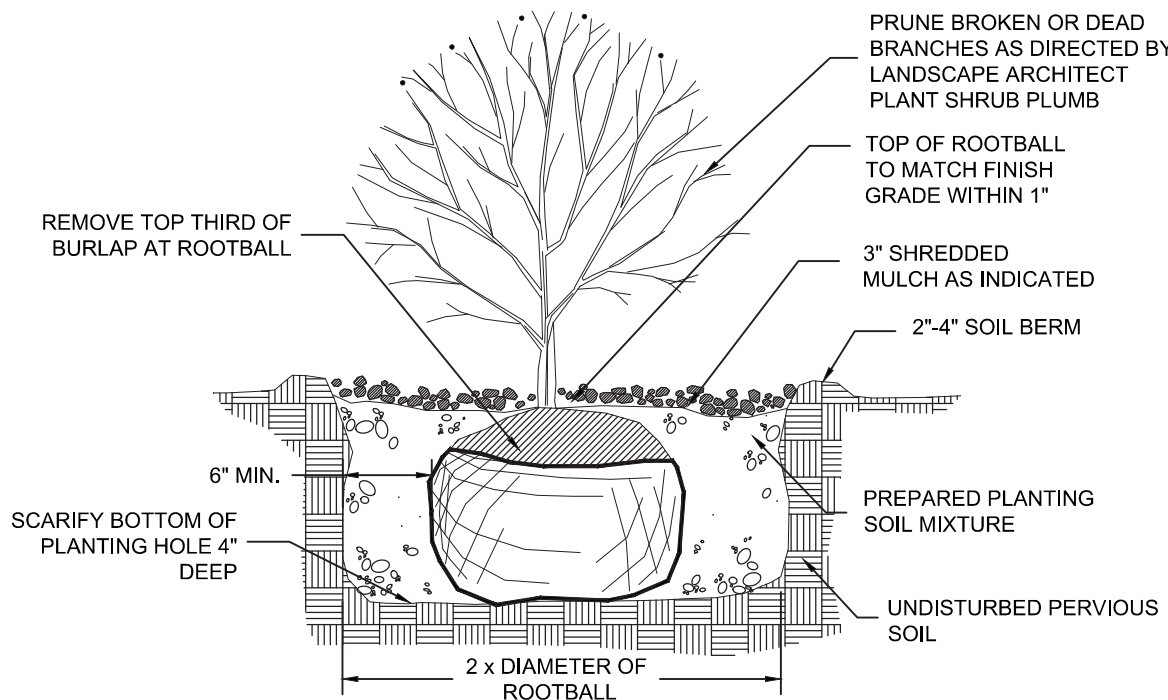

SHRUB PLANTING
NOT TO SCALE

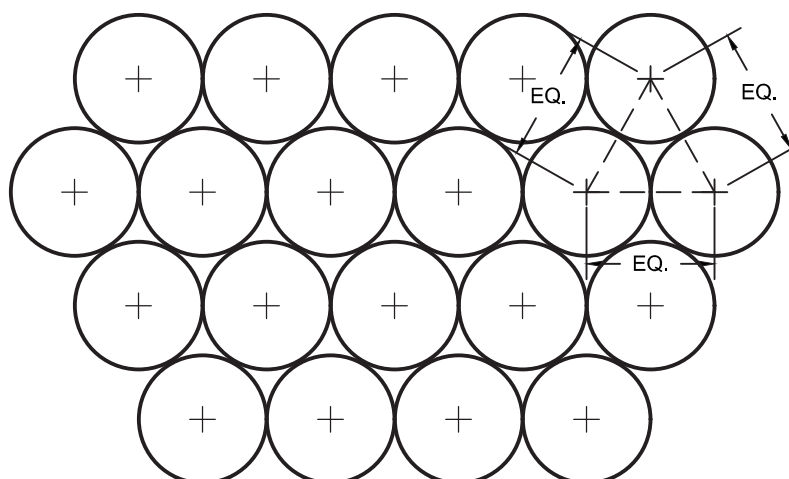

USE EQUIDISTANT TRIANGULAR SPACING FOR PLANTS - FOR ACTUAL SPACING
SEE PLANS OR PLANTING SCHEDULE

PLANTING SPACING
NOT TO SCALE

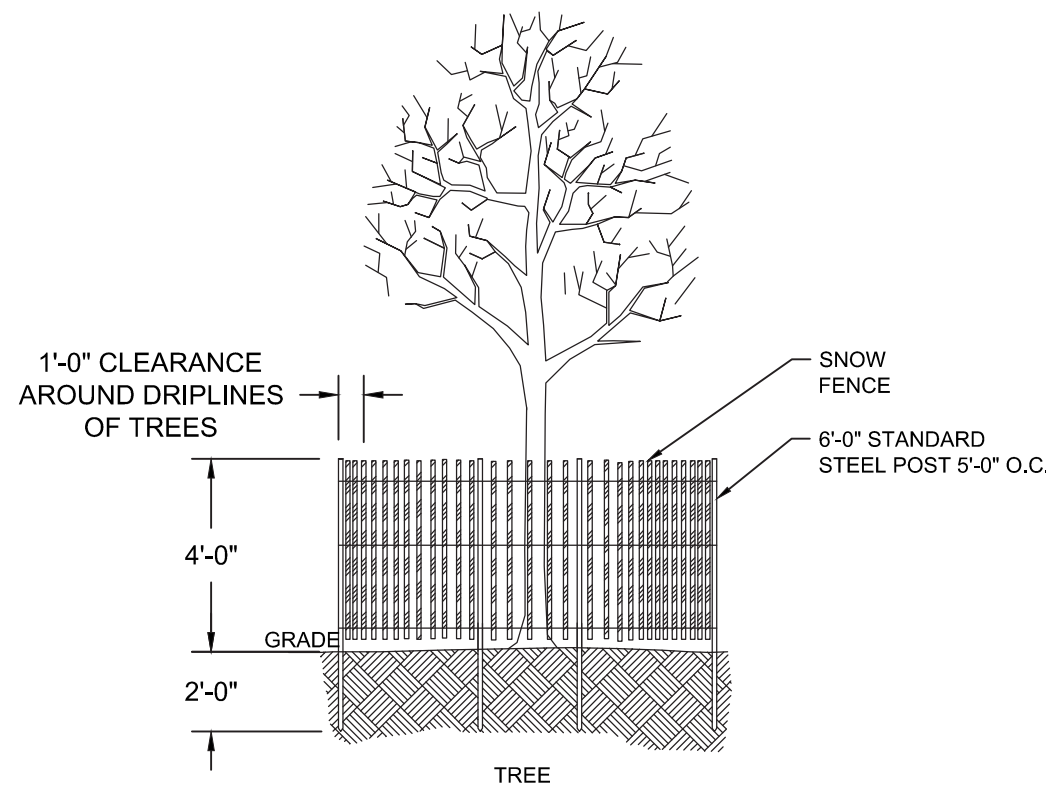

NOTES:

1. FENCING SHALL BE ORANGE RESINET SM60 BARRIER FENCE "SNOW FENCE" OR APPROVED EQUIVALENT.
2. POST SHALL BE HOT ROLLED RAIL STEEL AND FORMED INTO A "T". DIMENSIONS OF "T" POST SECTION, APPROXIMATELY 1 7/16" X 1 5/16" X 1/8" X 6' (SIX FEET) LONG. THE POST SHALL BE PAINTED GREEN OR GALVANIZED.
3. THE FENCING SHALL REMAIN IN PLACE UNTIL ALL EXCAVATION HAS BEEN COMPLETED AND THE SURFACE HAS BEEN RE-ESTABLISHED

TREE PROTECTION
NOT TO SCALE

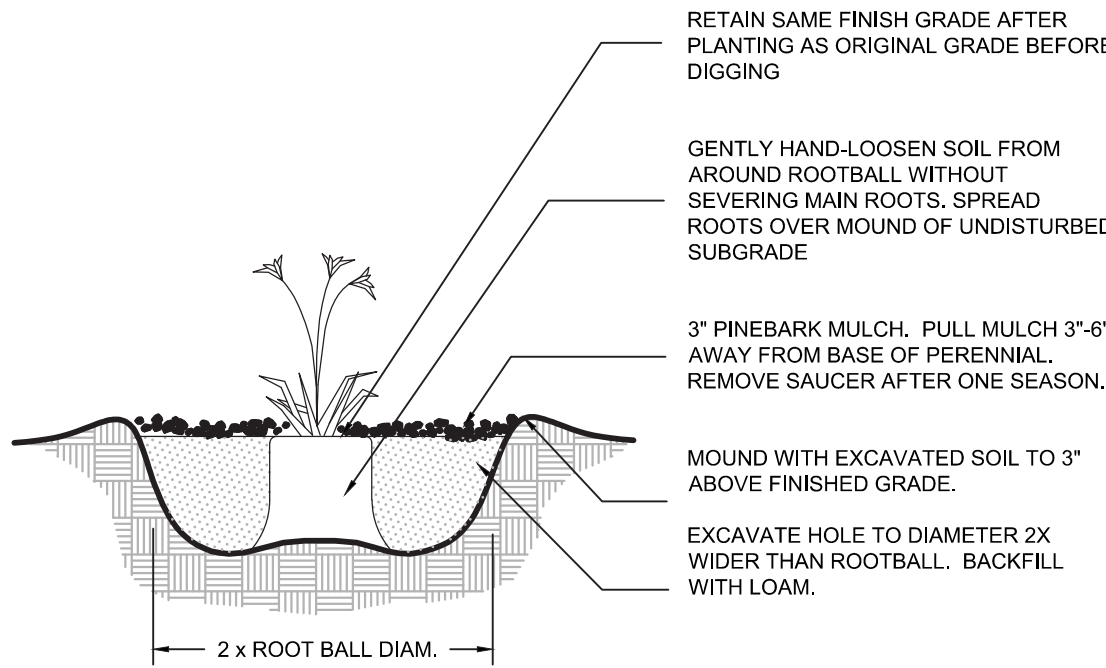

PERENNIAL PLANTING
NOT TO SCALE

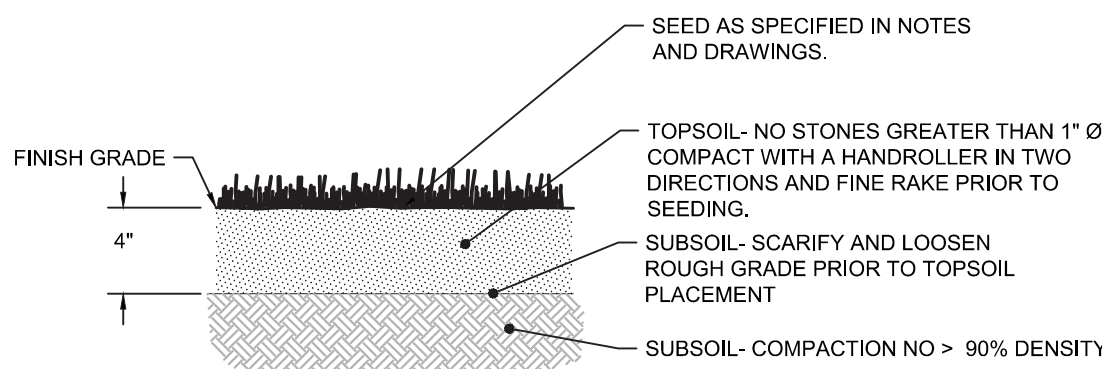

NOTES:

1. SEE LANDSCAPE GRADING SPECIFICATIONS FOR TOPSOIL REQUIREMENTS.
2. CONFIRM SUBGRADES ARE CORRECT AND POSITIVE DRAINAGE IS MAINTAINED PRIOR TO PLACEMENT OF TOPSOIL.
3. NOTIFY ENGINEER/LANDSCAPE ARCHITECT FOR REVIEW OF SUBGRADE PRIOR TO PLACEMENT OF THE TOPSOIL.

LOAM AND SEED
NOT TO SCALE

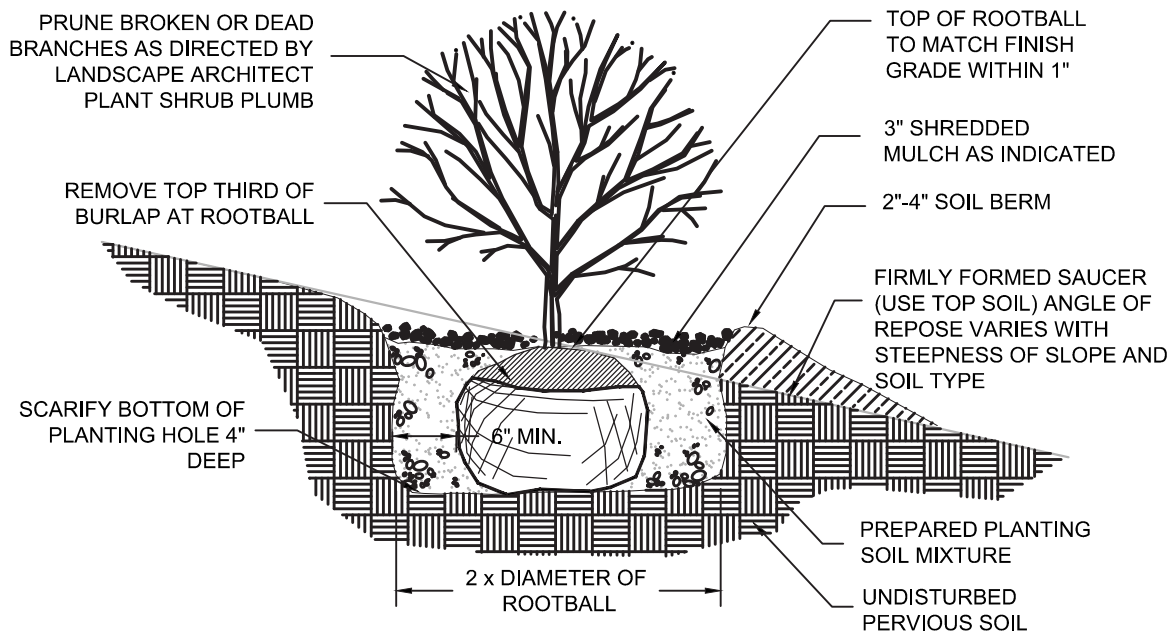

NOTES:

1. PLANTING BACKFILL: 1/3 LOAM, 1/3 SAND, 1/3 PEAT, BY VOLUME.
2. WHEN PLANTING ON SLOPE-MODIFY SLOPE AS SHOWN.

SHRUB PLANTING ON SLOPE
NOT TO SCALE

[illegible]

Horsley Witten Group, Inc.
Sustainable Environmental Solutions
www.horsleywitten.com
90 Route 6A
Sandwich, MA 02563
508-833-6600 voice
508-833-3150 fax

Date:	DESIGNED BY:	DRAWN BY:	CHECKED BY:
DECEMBER 2023	KJK/ME	KJK/ME	HLC/BRK

DR LORDS & SCARGO LAKE LANDING
CAPE COD BOAT RAMP STORMWATER
RETROFIT PROJECT- PERMITTING PLANS
DENNIS, MASSACHUSETTS

PLANTING DETAILS

Prepared For:
Town of Dennis
685 MA-134
South Dennis, MA
Phone: (508) 394-8300

Survey Provided By:
Horsley Witten Group, Inc.



Project Number:	Sheet :
22032A	12 of 12

Sheet Number: